

DISCLAIMER: All data and information contained herein are provided for informational purposes only without warranty of any kind (express or implied), including, but not limited to, any warranties of accuracy or completeness. All such data and information is preliminary, and thus, is subject to change, update and/or refinement. The District makes no representation or warranty that the information provided herein is correct, sufficient, complete or accurate. Any and all parties participating in the procurement process shall evaluate and validate any design criteria, requirements and/or other data and information provided by the District. Without exception, Respondents shall be responsible for the interpretation of all data and information provided. The District specifically disclaims responsibility or liability for any of a Respondent's interpretations and/or assumptions in developing a Proposal.

The posting of this data and information does not commit the District to issue an RFP or award a contract, nor does it commit the District to pay any cost incurred in the preparation and/or submission of a Proposal or in making necessary studies or designs for the preparation thereof. The District assumes no obligations, responsibilities, and/or liabilities, fiscal or otherwise, to reimburse all or any part of the costs incurred or alleged to have been incurred by parties participating in the procurement process or considering a response to and/or responding to an RFP. All such costs shall be borne solely by each Respondent and its team members.

The District reserves and retains all rights and conditions set forth in the RFQ (including, but not limited to, those set forth in Section 7.4 of the RFQ). By viewing the data and information contained herein, any party participating in the procurement process acknowledges and consents to the following District rights and conditions, including without limitation, with or without cause and with or without notice, the right to: (a) modify the procurement schedule; (b) suspend or terminate the procurement process for any reason whatsoever; (c) cancel, withdraw, postpone or extend any RFP, in whole or in part, at any time, without incurring any obligations or liabilities; (d) correct, amend, withdraw, supplement and/or otherwise modify data and information and any RFP issued; (e) decide not to award a DB Contract as a result of the procurement process, for any reason; (f) at any time prior to execution of the DB Contract, amend the contract services, omit services therein, or include services not currently contemplated therein; and (g) take any and all action affecting the RFP process, or the Project that is determined to be in the District's best interest.



June 10, 2016

Freyer Lauretta
Attn: Sean Chou

Subject: Sandhill (THERE ARE NO OTHER UNDERGROUND FACILITIES OTHER THAN WHAT IS SHOWN ON MAPS)

Dear Sean,

AT&T has reviewed the plan map for the project mentioned above. We have determined that we **do have** existing underground facilities within the project limits as shown on the attached drawings.

It is your responsibility to review the attached drawings to determine whether or not our facilities conflict with your project. If you determine that a conflict exists, please notify AT&T in writing of the need to relocate its facilities well in advance of the commencement of the Project. If manhole or box adjustments are required, you must fax a letter of request 30 days in advance. My fax number is 408-945-1247.

The drawings indicate the approximate location of our existing facilities in the field. Please contact **UNDERGROUND SERVICE ALERT** on **1-800-227-2600** prior to any excavation work in these areas.

If you have further questions or concerns regarding this information, please call AT&T's Right of Way Manager, Bruno Czech at 408-635-8881.

Sincerely,
Vickie Brugge
Engineer Admin
408-635-8767
VB2932@att.com

Ref: 1719

Regarding as-builds, please be advised that all maps supplied are for reference purpose only. Maps only indicate approximate conduit routes and box/manhole locations. The maps **do not** indicate conduit size, type, overall structure size or depths of structure and **do not** guarantee exact location of underground facilities.

AT&T facilities may or may not be in conflict with your project. In order to determine this, AT&T facilities must be positive potholed for exact location and depths. This function is the responsibility of the requestor.

If a conflict is discovered, immediate coordination with AT&T must be made to determine what course of action can be taken to resolve said conflict. Please be advised that some resolutions may take several months to resolve. Furthermore, a conflict found during construction which should have been determined during the design stage could severely delay your project and the requestor of said records may be responsible for all cost incurred to resolve conflict.

AT&T does not maintain nor supply records for aerial facilities, facilities on private property and/or individual service conduits.

Prior to any construction activity, please call U.S.A. (Underground Service Alert) on 811, two working days in advance.

Maps/information supplied is Proprietary Information and is not for use or disclosure outside your firm and/or AT&T/SBC/Pacific Bell/Nevada Bell except under written agreement.

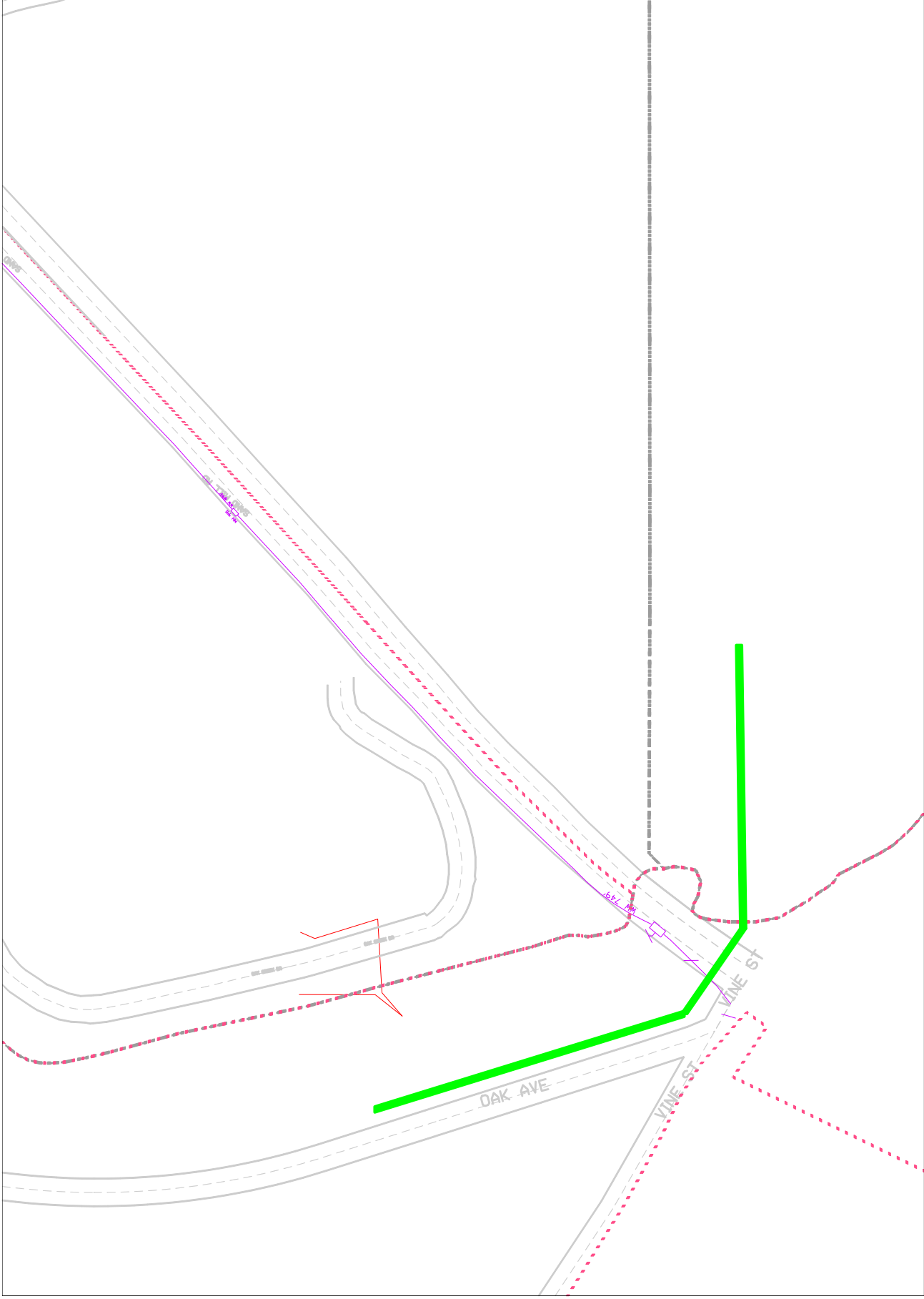

: 6/10/2016

City of: Menlo Park

User: vb2932

DWG#: 4 *MNPk-11

Subject: Sandhill.Oak

Purple Legend: Solid Line=Conduit,dashed line=cust. conduit, Solid Sqr+manhole/splice box,Dashed sqr=MH?SB
 Green Legend: Solid B/BJ=Buried/Joint buried cabl

Notes: PWC MNPk-11 * REF 1719

Field View

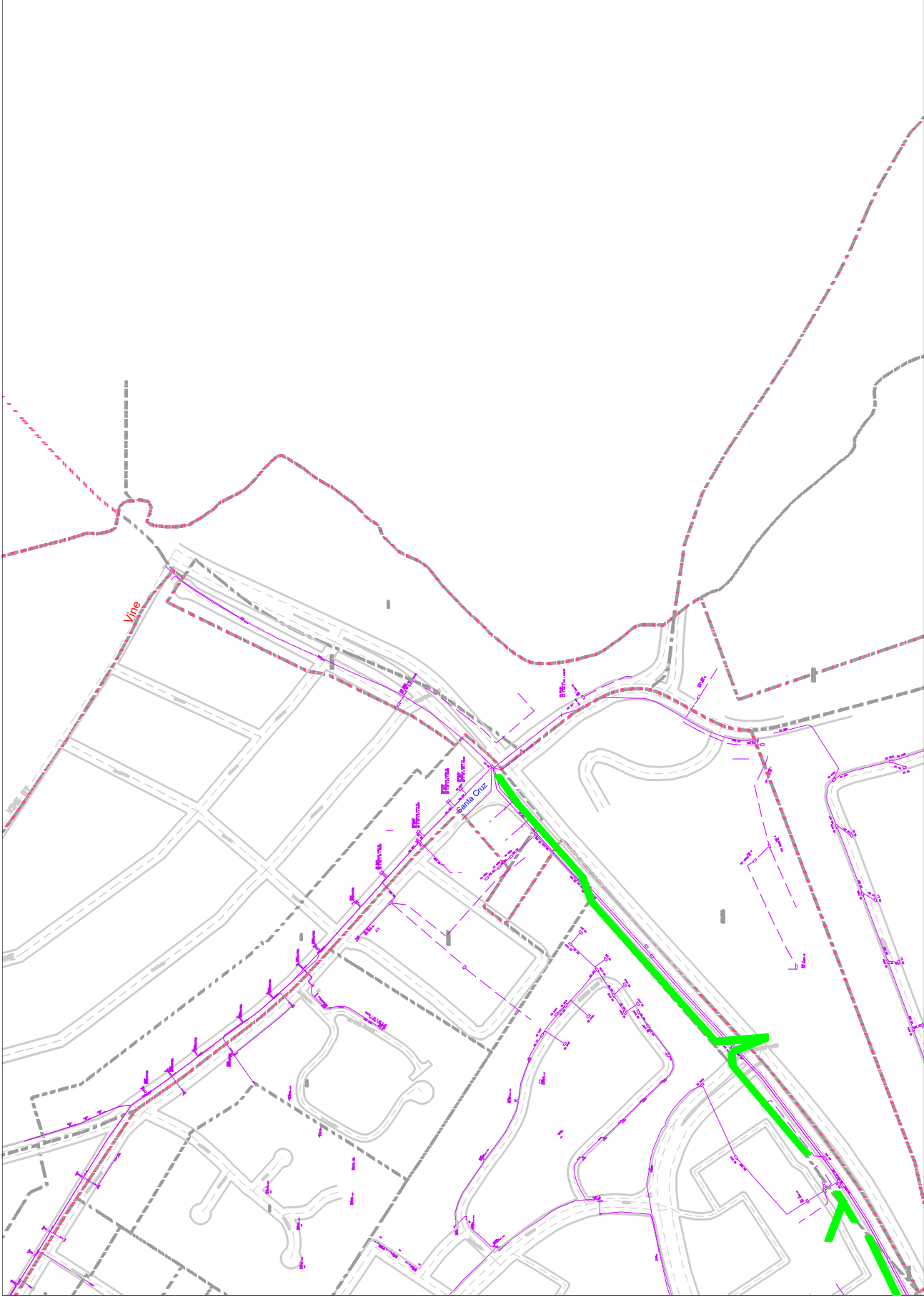

Date: 6/10/2016

City of: Menlo Park

User: vb2932

DWG#: 3 *MNPk-11

Subject: Sandhill. Vine

Green Legend: Solid B/BJ=Buried/Joint buried cabl
Purple Legend: Solid Line=Conduit,dashed line=cust. conduit, Solid Sqr+manhole/splice box,Dashed sqr=MH?SB

Notes: PWC MNPk-11 * REF 1719

Field View

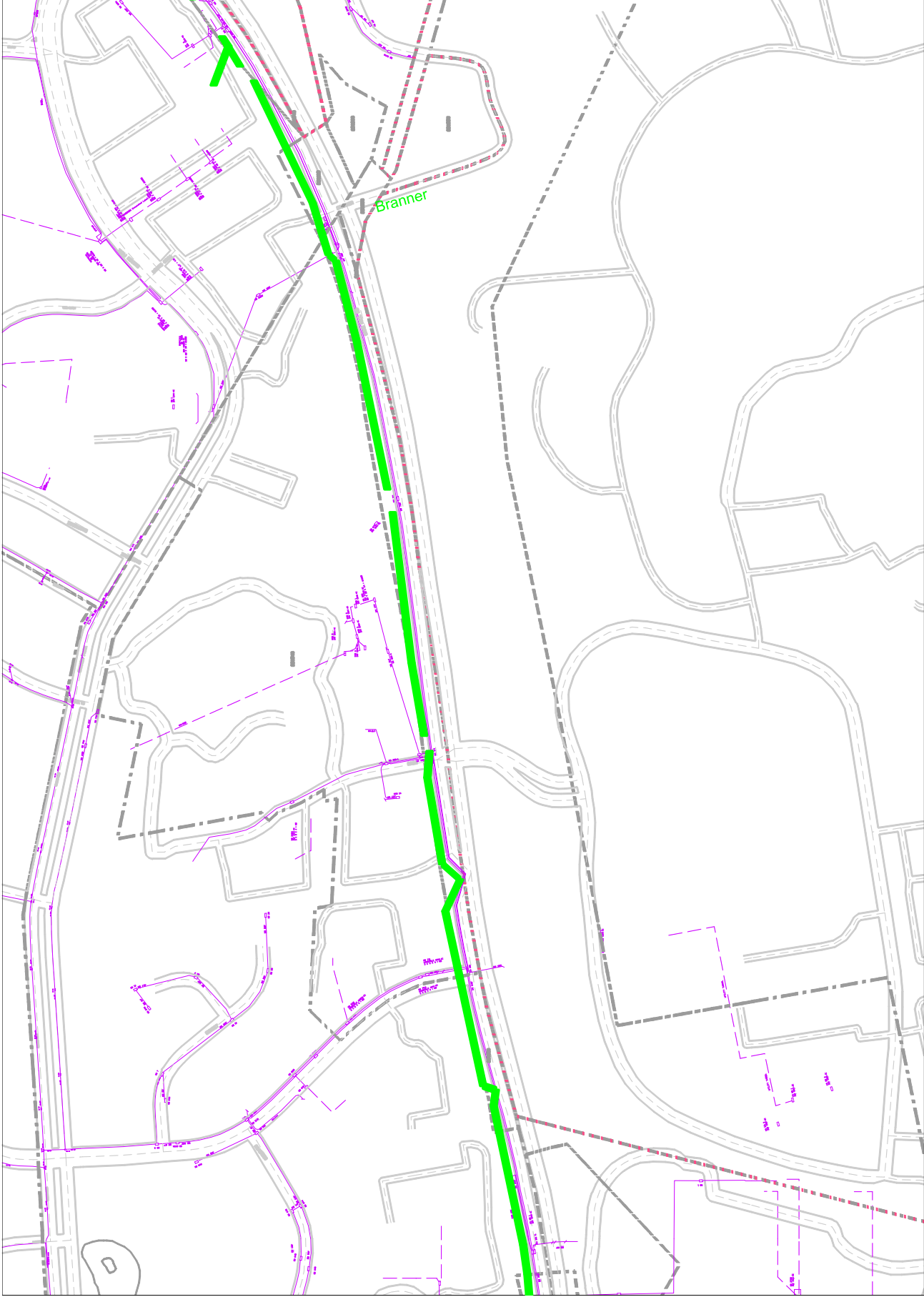

: 6/10/2016

City of: Menlo Park

User: vb2932

DWG#: 2 *MNPk-11

Subject: Sandhill.Branner

Green Legend: Solid B/BJ=Buried/Joint buried cabl

Purple Legend: Solid Line=Conduit,dashed line=cust. conduit, Solid Sqr+manhole/splice box,Dashed sqr=MH?SB

Notes: PWC MNPk-11 * REF 1719

Field View

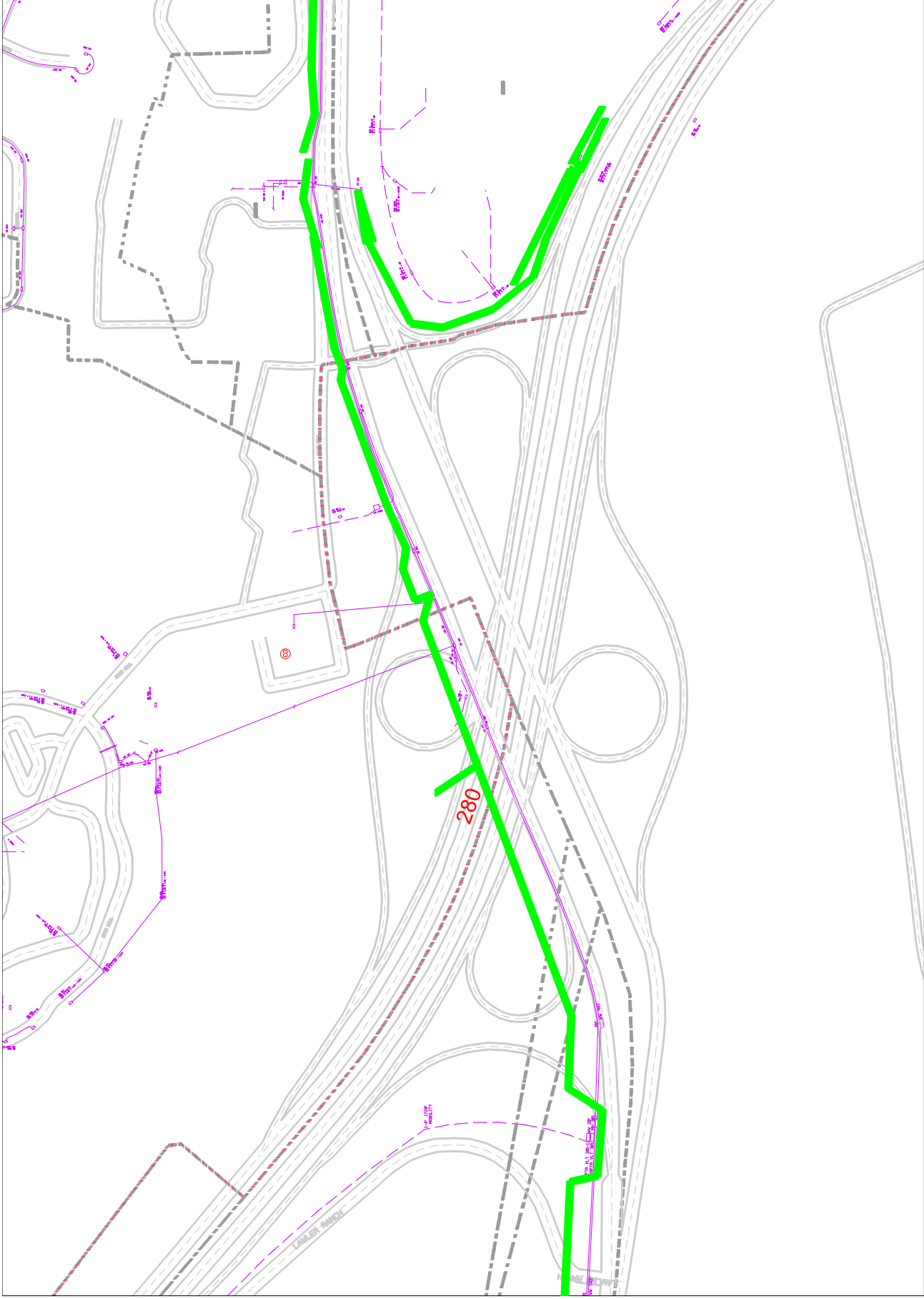

: 6/10/2016

City of: Menlo Park

User: vb2932

DWG#: 1 *MNPk-11

Subject: Sandhill.280

Green Legend: Solid B/BJ=Buried/Joint buried cabl

Purple Legend: Solid Line=Conduit,dashed line=cust. conduit, Solid Sqr+manhole/splice box,Dashed sqr=MH?SB

Notes: PWC MNPk-11 * REF 1719

Field View

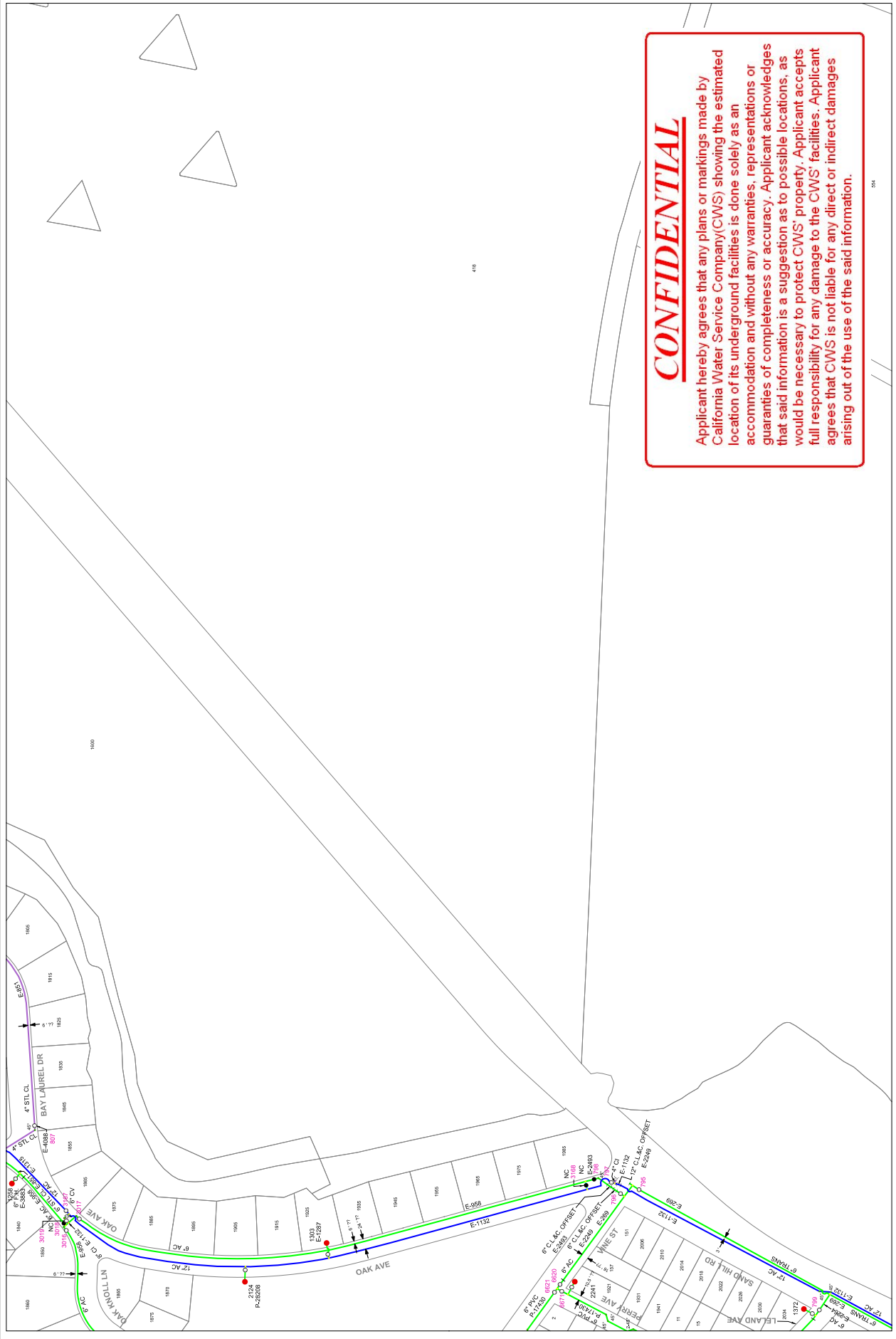

CONFIDENTIAL

Applicant hereby agrees that any plans or markings made by California Water Service Company (CWS) showing the estimated location of its underground facilities is done solely as an accommodation and without any warranties, representations or guaranties of completeness or accuracy. Applicant acknowledges that said information is a suggestion as to possible locations, as would be necessary to protect CWS' property. Applicant accepts full responsibility for any damage to the CWS' facilities. Applicant agrees that CWS is not liable for any direct or indirect damages arising out of the use of the said information.

304

BG-30-31

BG-32-31

BG-31-30

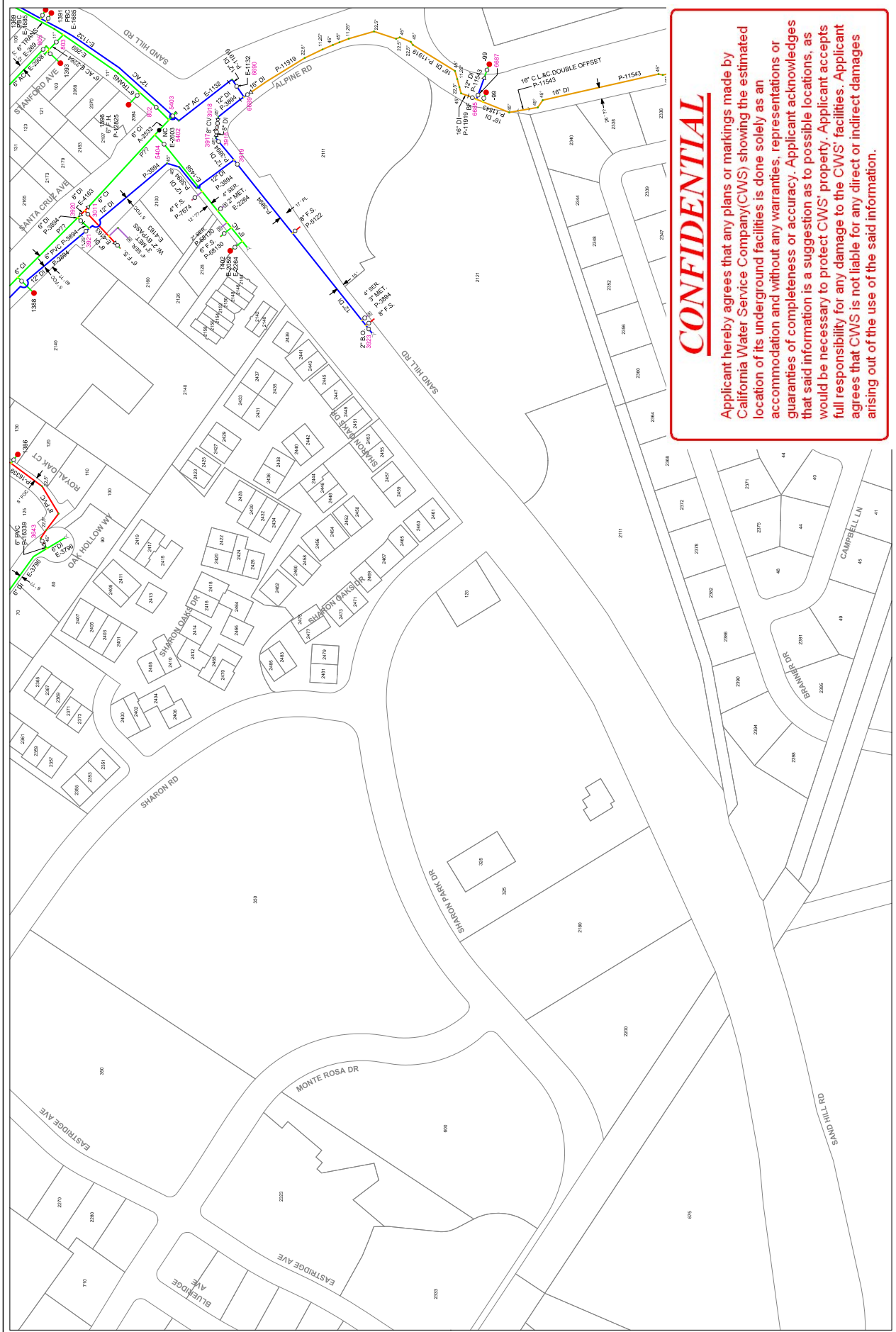

BG-32-31

CONFIDENTIAL

Applicant hereby agrees that any plans or markings made by California Water Service Company (CWS) showing the estimated location of its underground facilities is done solely as an accommodation and without any warranties, representations or guarantees of completeness or accuracy. Applicant acknowledges that said information is a suggestion as to possible locations, as would be necessary to protect CWS' property. Applicant accepts full responsibility for any damage to the CWS facilities. Applicant agrees that CWS is not liable for any direct or indirect damages arising out of the use of the said information.

BG-33-30

<p>ENGINEERING DEPARTMENT</p>	<p>GIS</p>	<p>BEAR GULCH DISTRICT WATER SYSTEM</p>	<p>SCALE: 1" = 200'</p>	<p>Date of Issue: August 2013</p>	<p>Plot Sheet: BG-32-30</p>
-------------------------------	------------	--	-----------------------------	---------------------------------------	---------------------------------



**CITY OF MENLO PARK
 WATER SYSTEM FACILITIES**

GRAPHIC SCALE
 0 100 200 300
 FEET

AA15	B15
AA16	B16
AA17	B17

A16

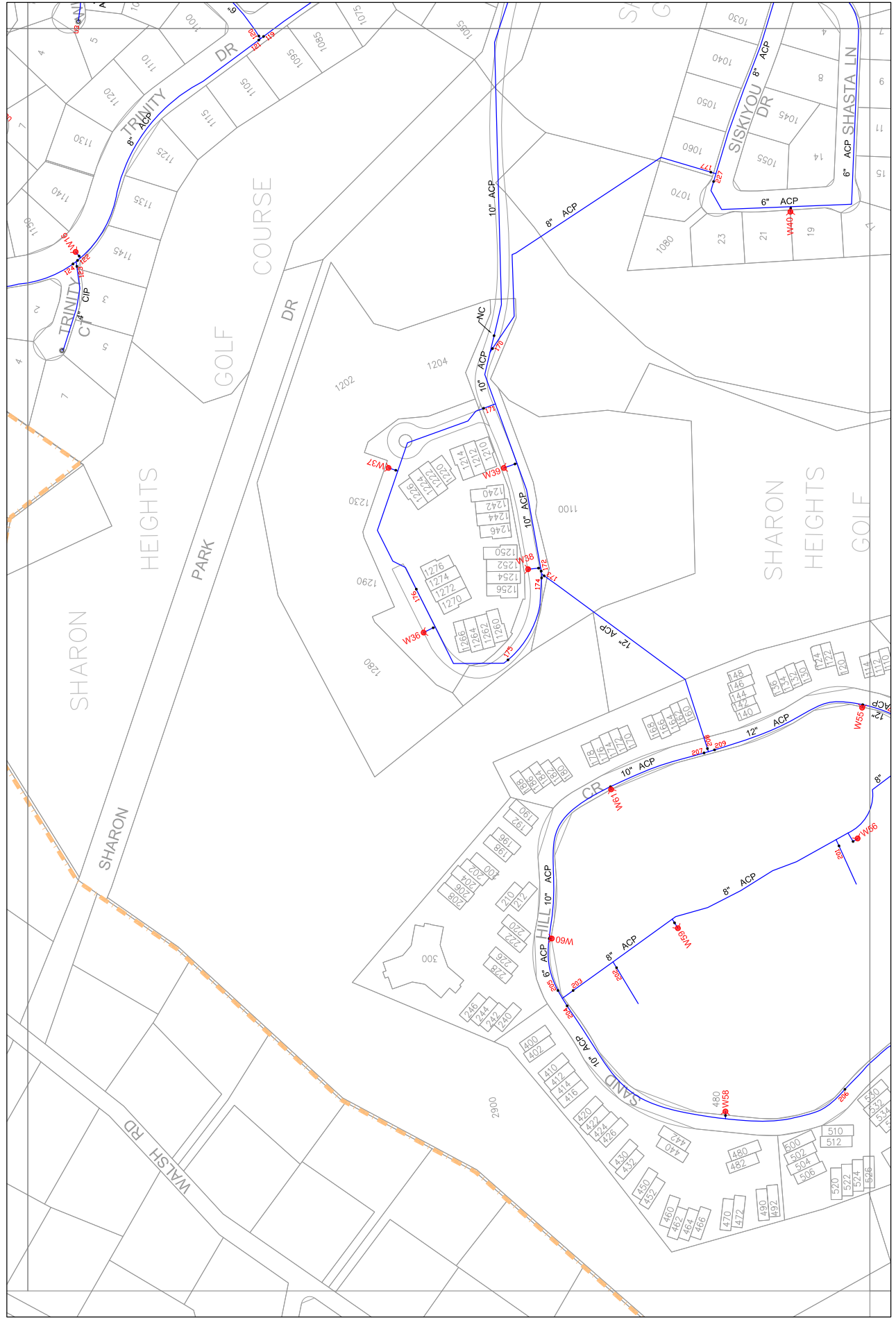

THE CITY OF MENLO PARK ASSUMES NO LIABILITY FOR ERRORS OR OMISSIONS FOR UTILITY INFORMATION SHOWN ON THESE MAPS. ALL INFORMATION SHOULD BE FIELD VERIFIED.

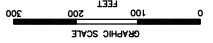

A16	B16
A17	B17

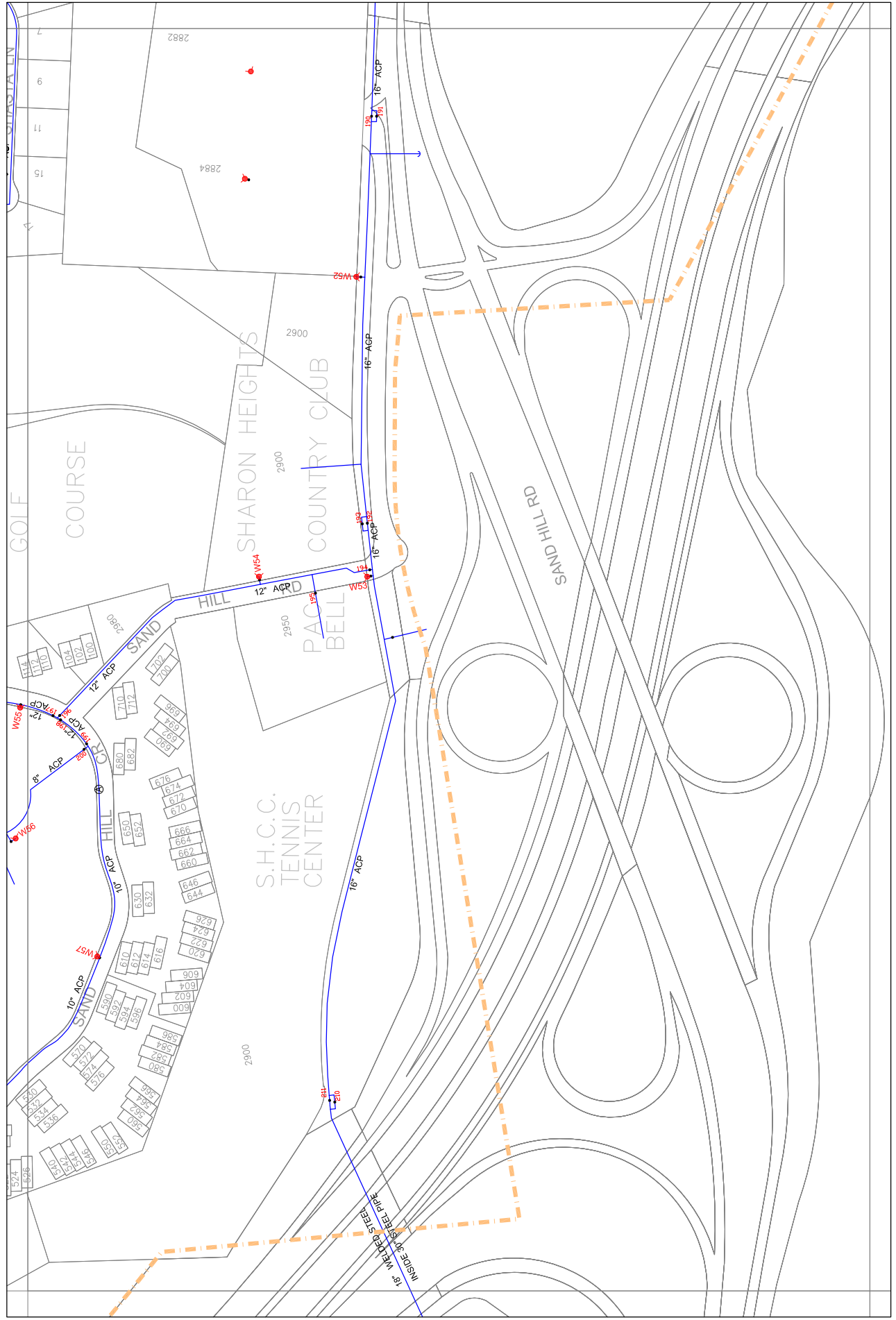



A16	B16	C16
A17	B17	C17

B17

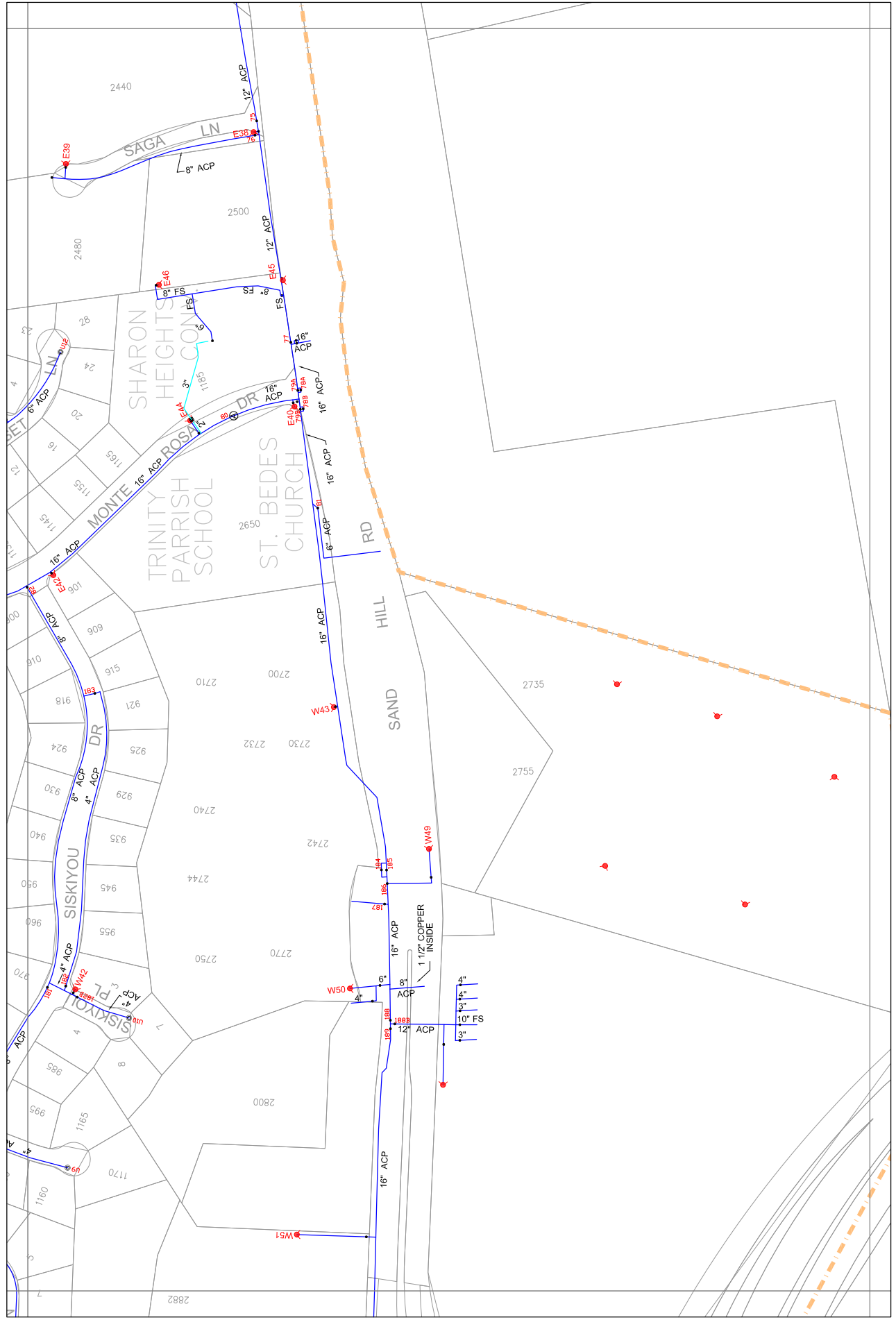

THE CITY OF MENLO PARK ASSUMES NO LIABILITY FOR ERRORS OR OMISSIONS FOR UTILITY INFORMATION SHOWN ON THESE MAPS. ALL INFORMATION SHOULD BE FIELD VERIFIED.



Date: 5/22/2012
Updated by: wjw



CITY OF MENLO PARK WATER SYSTEM FACILITIES

C16

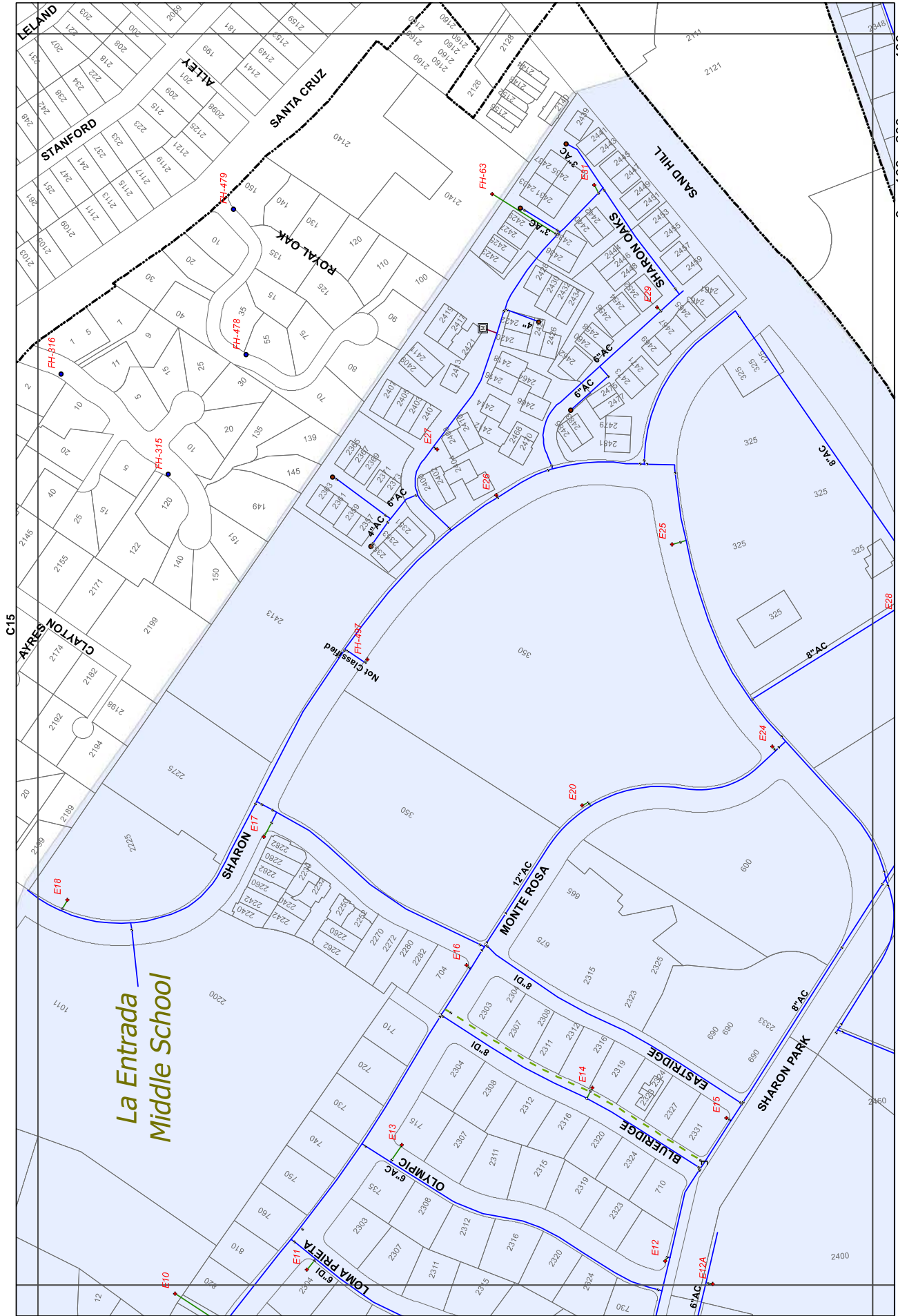

THE CITY OF MENLO PARK ASSUMES NO LIABILITY FOR ERRORS OR OMISSIONS FOR UTILITY INFORMATION SHOWN ON THESE MAPS.
ALL INFORMATION SHOULD BE FIELD VERIFIED

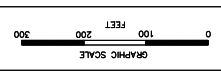

B16	C16	D16
B17	C17	D17

C17

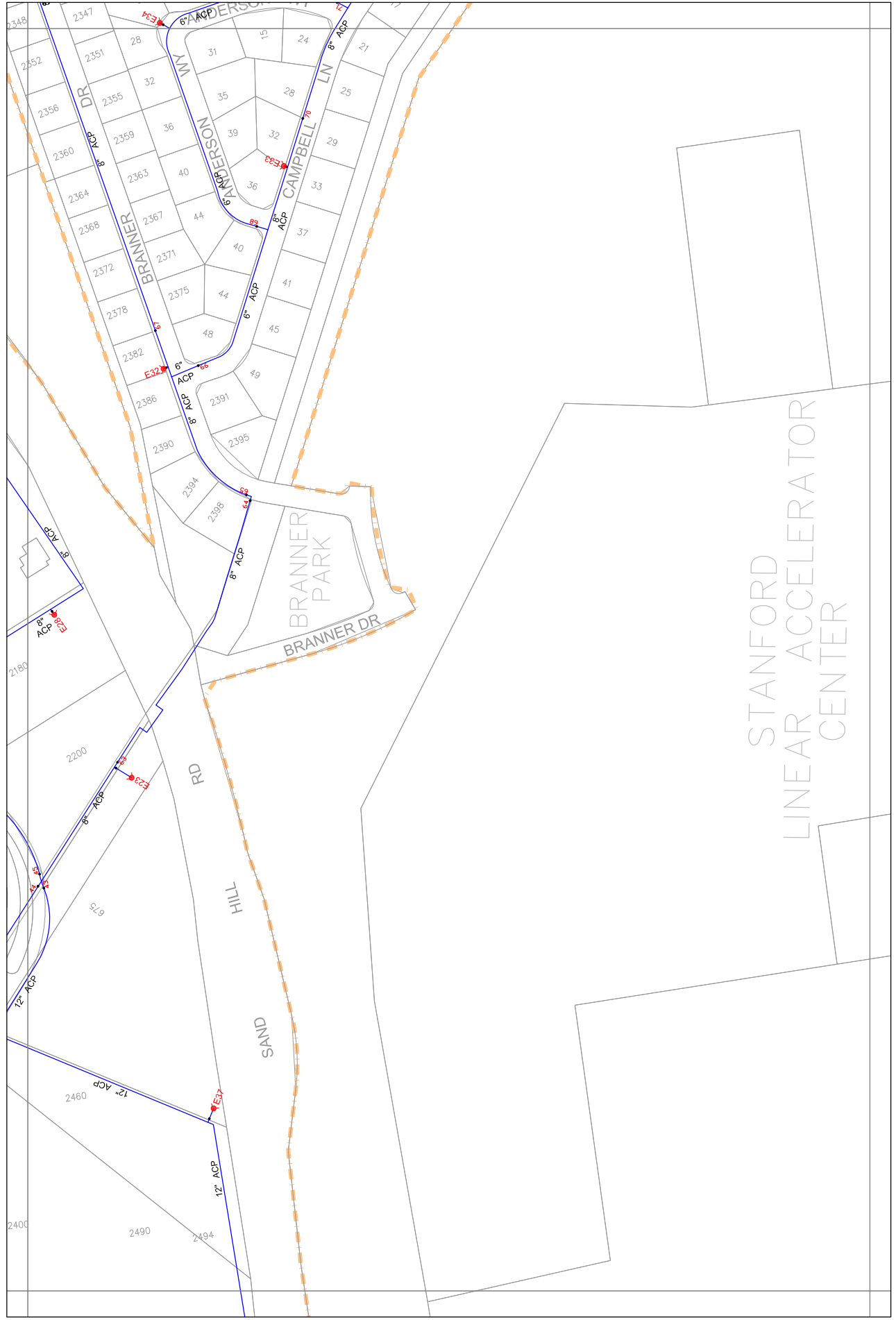

THE CITY OF MENLO PARK ASSUMES NO LIABILITY FOR ERRORS OR OMISSIONS FOR UTILITY INFORMATION SHOWN ON THESE MAPS. ALL INFORMATION SHOULD BE FIELD VERIFIED.



APPROXIMATE LOCATIONS
VERIFY BY HAND TOOLS
PACIFIC GAS AND ELECTRIC CO.

PLEASE CALL U.S.A. AT
LEAST 48 HOURS PRIOR TO
EXCAVATING IN THIS AREA
Dial 811

"WARNING: Confidential, Proprietary Information.
This document contains confidential, proprietary
information that is the sole property of Pacific Gas
and Electric Company (PG&E) and is intended for
use only by authorized PG&E employees and agents,
Copyright Pacific Gas and Electric Company 2016"





AO126-B10

APPROXIMATE LOCATIONS
VERIFY BY HAND TOOLS
PACIFIC GAS AND ELECTRIC CO.

PLEASE CALL U.S.A. AT
LEAST 48 HOURS PRIOR TO
EXCAVATING IN THIS AREA
Dial 811

"WARNING: Confidential, Proprietary Information.
This document contains confidential, proprietary
information that is the sole property of Pacific Gas
and Electric Company (PG&E) and is intended for
use only by authorized PG&E employees and agents.
Copyright Pacific Gas and Electric Company 2016"

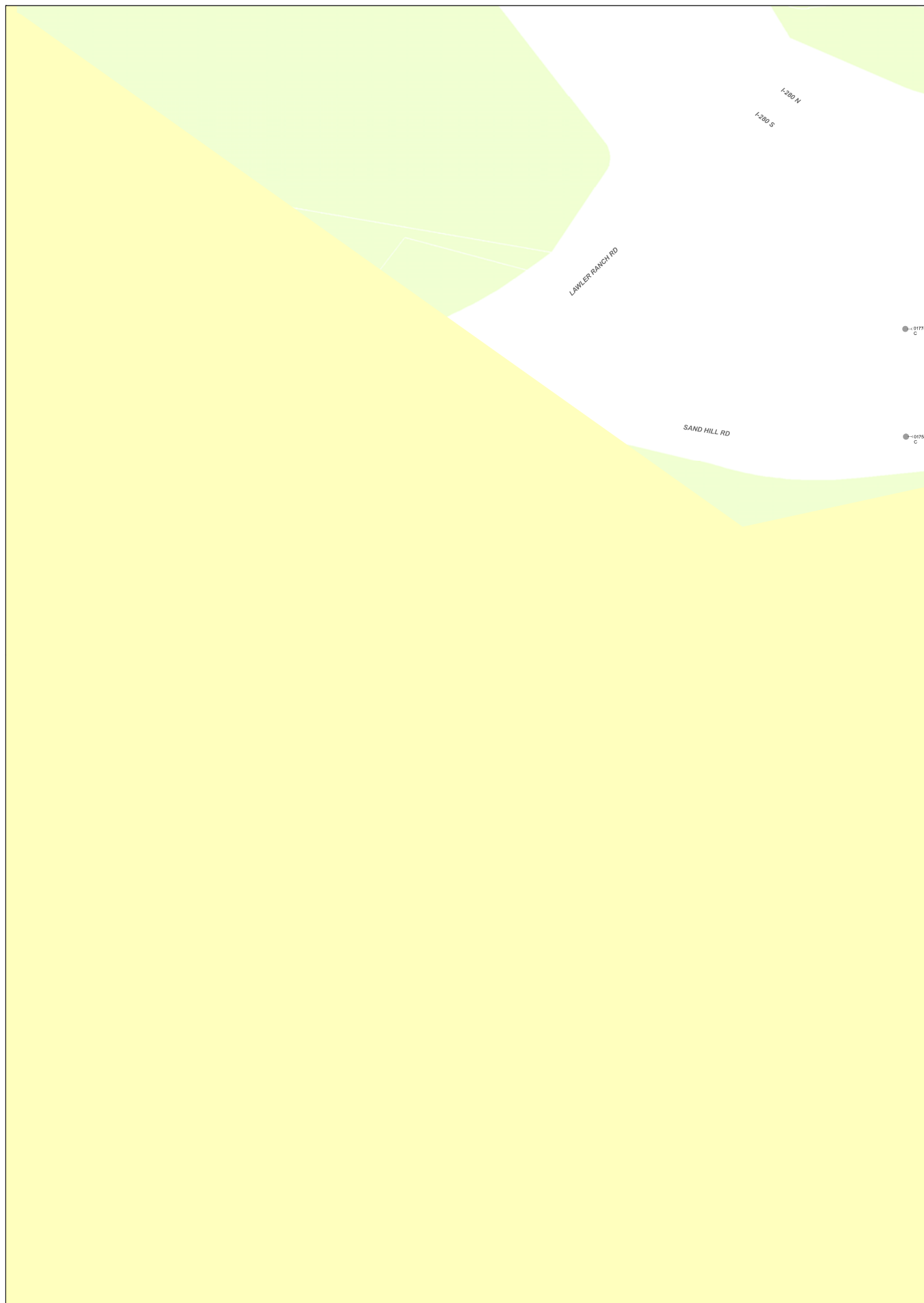



APPROXIMATE LOCATIONS
VERIFY BY HAND TOOLS
PACIFIC GAS AND ELECTRIC CO.

PLEASE CALL U.S.A. AT
LEAST 48 HOURS PRIOR TO
EXCAVATING IN THIS AREA
Dial 811

*WARNING: Confidential, Proprietary Information.
This document contains confidential, proprietary
information that is the sole property of Pacific Gas
and Electric Company (PG&E) and is intended for
use only by authorized PG&E employees and agents.
Copyright Pacific Gas and Electric Company 2016*



AO126-C01

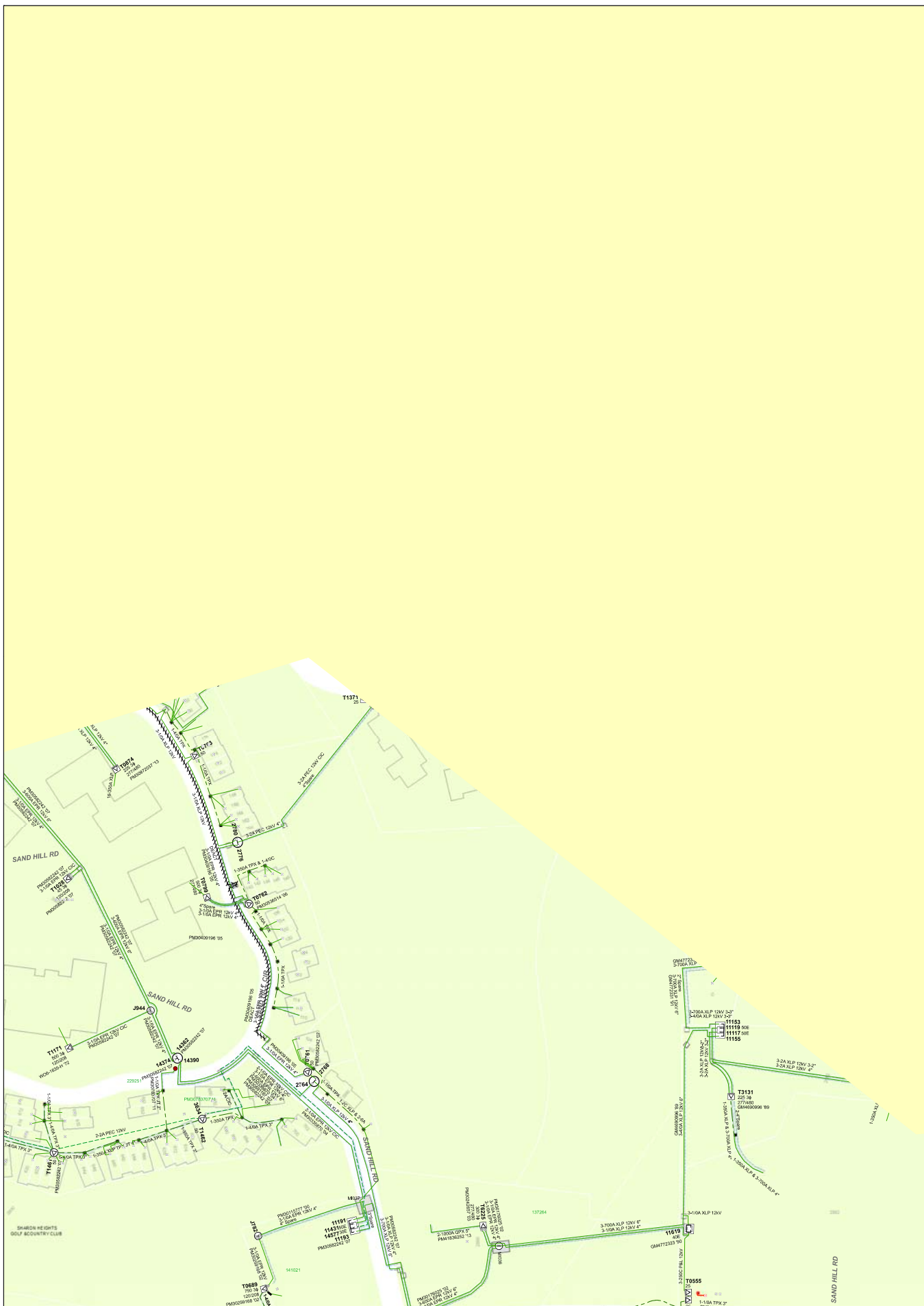



[Ad-Hoc]
1 inch = 100 feet

APPROXIMATE LOCATIONS
VERIFY BY HAND TOOLS
PACIFIC GAS AND ELECTRIC CO.

PLEASE CALL U.S.A. AT
LEAST 48 HOURS PRIOR TO
EXCAVATING IN THIS AREA
Dial 811

*WARNING: Confidential, Proprietary Information.
This document contains confidential, proprietary
information that is the sole property of Pacific Gas
and Electric Company (PG&E) and is intended for
use only by authorized PG&E employees and agents.
Copyright Pacific Gas and Electric Company 2016*



AO126-C02

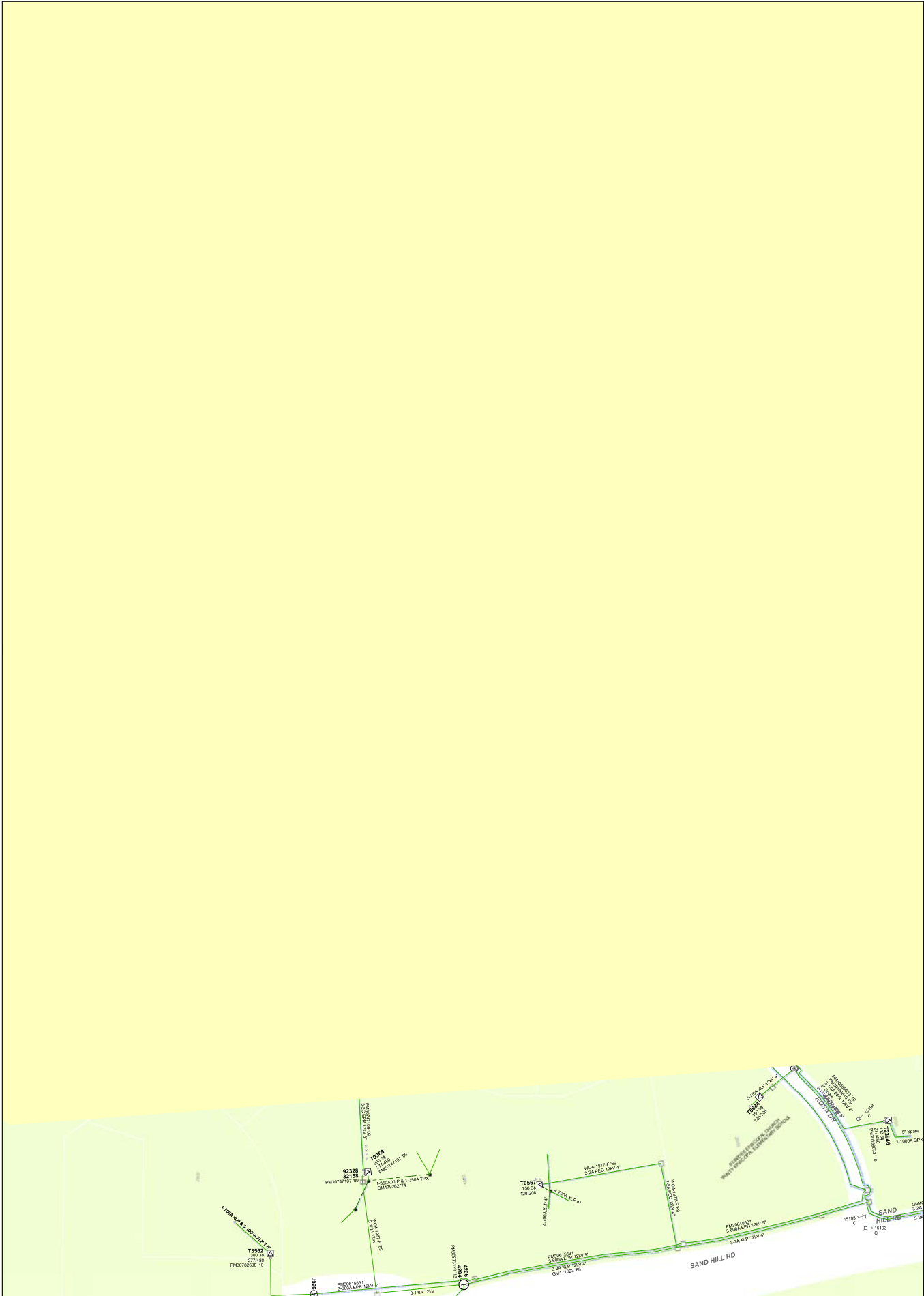



AO126-C03



APPROXIMATE LOCATIONS
VERIFY BY HAND TOOLS
PACIFIC GAS AND ELECTRIC CO.

PLEASE CALL U.S.A. AT
LEAST 48 HOURS PRIOR TO
EXCAVATING IN THIS AREA
Dial 811

"WARNING: Confidential, Proprietary Information.
This document contains confidential, proprietary
information that is the sole property of Pacific Gas
and Electric Company (PG&E) and is intended for
use only by authorized PG&E employees and agents.
Copyright Pacific Gas and Electric Company 2016"





AO126-C04



APPROXIMATE LOCATIONS
VERIFY BY HAND TOOLS
PACIFIC GAS AND ELECTRIC CO.

PLEASE CALL U.S.A. AT
LEAST 48 HOURS PRIOR TO
EXCAVATING IN THIS AREA
Dial 811

*WARNING: Confidential, Proprietary Information.

This document contains confidential, proprietary information that is the sole property of Pacific Gas and Electric Company (PG&E) and is intended for use only by authorized PG&E employees and agents.

Copyright Pacific Gas and Electric Company 2016®

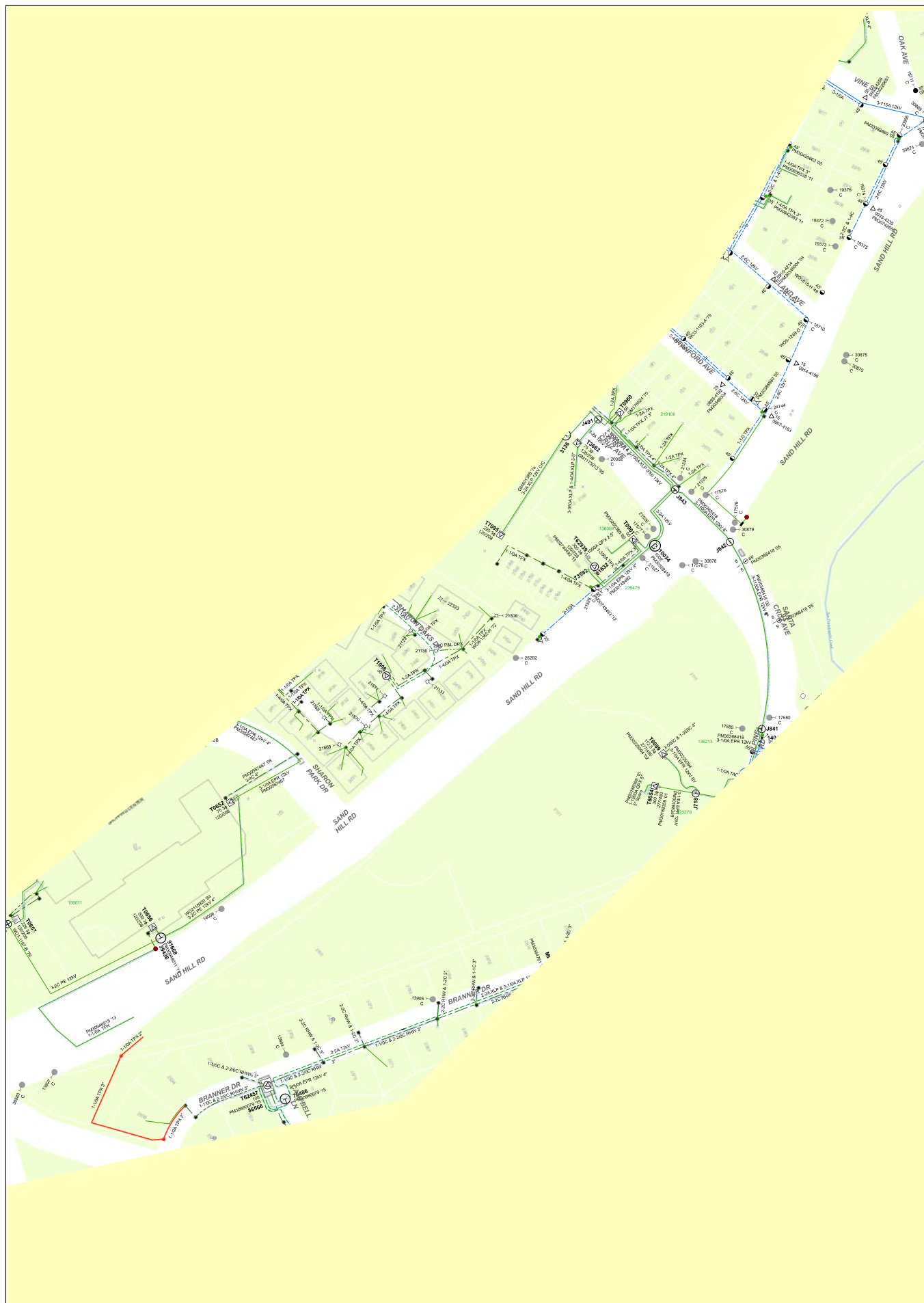



AO126-C05

APPROXIMATE LOCATIONS
VERIFY BY HAND TOOLS
PACIFIC GAS AND ELECTRIC CO.

PLEASE CALL U.S.A. AT
LEAST 48 HOURS PRIOR TO
EXCAVATING IN THIS AREA
Dial 811

"WARNING: Confidential, Proprietary Information.
This document contains confidential, proprietary
information that is the sole property of Pacific Gas
and Electric Company (PG&E) and is intended for
use only by authorized PG&E employees and agents.
Copyright Pacific Gas and Electric Company 2016"





AO126-C06

APPROXIMATE LOCATIONS
VERIFY BY HAND TOOLS
PACIFIC GAS AND ELECTRIC CO.

PLEASE CALL U.S.A. AT
LEAST 48 HOURS PRIOR TO
EXCAVATING IN THIS AREA
Dial 811

*WARNING: Confidential, Proprietary Information.

This document contains confidential, proprietary information that is the sole property of Pacific Gas and Electric Company (PG&E) and is intended for use only by authorized PG&E employees and agents.

Copyright Pacific Gas and Electric Company 2016®

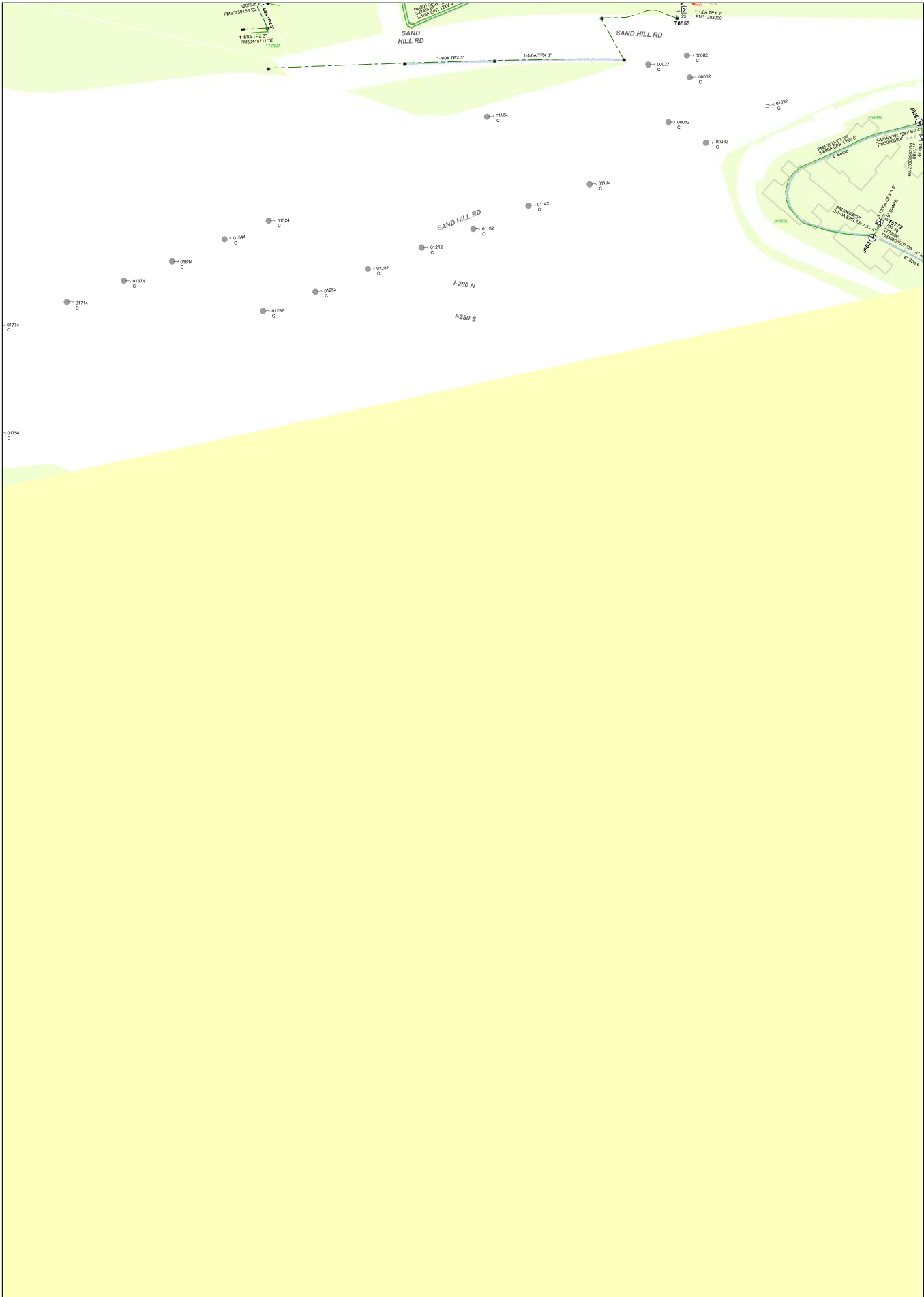



AO126-C07

APPROXIMATE LOCATIONS
VERIFY BY HAND TOOLS
PACIFIC GAS AND ELECTRIC CO.

PLEASE CALL U.S.A. AT
LEAST 48 HOURS PRIOR TO
EXCAVATING IN THIS AREA
Dial 811

*WARNING: Confidential, Proprietary Information.
This document contains confidential, proprietary
information that is the sole property of Pacific Gas
and Electric Company (PG&E) and is intended for
use only by authorized PG&E employees and agents.
Copyright Pacific Gas and Electric Company 2016*

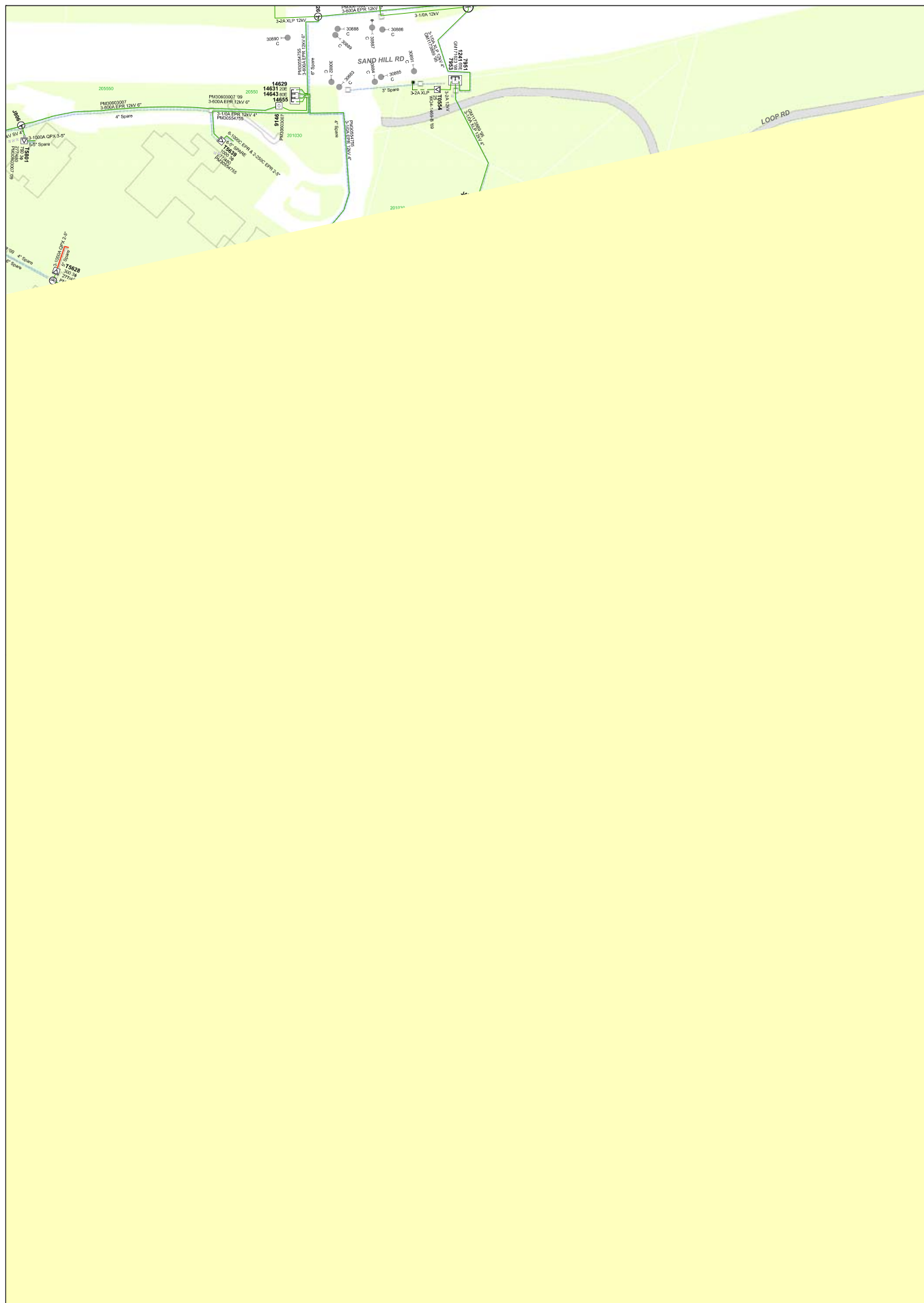



AO126-C08

APPROXIMATE LOCATIONS
VERIFY BY HAND TOOLS
PACIFIC GAS AND ELECTRIC CO.

PLEASE CALL U.S.A. AT
LEAST 48 HOURS PRIOR TO
EXCAVATING IN THIS AREA
Dial 811

"WARNING: Confidential, Proprietary Information.
This document contains confidential, proprietary
information that is the sole property of Pacific Gas
and Electric Company (PG&E) and is intended for
use only by authorized PG&E employees and agents.
Copyright Pacific Gas and Electric Company 2016"





APPROXIMATE LOCATIONS
VERIFY BY HAND TOOLS
PACIFIC GAS AND ELECTRIC CO.

PLEASE CALL U.S.A. AT
LEAST 48 HOURS PRIOR TO
EXCAVATING IN THIS AREA
Dial 811

*WARNING: Confidential, Proprietary Information.
This document contains confidential, proprietary
information that is the sole property of Pacific Gas
and Electric Company (PG&E) and is intended for
use only by authorized PG&E employees and agents.
Copyright Pacific Gas and Electric Company 2016*



AO126-C04





AO126-C05

APPROXIMATE LOCATIONS
VERIFY BY HAND TOOLS
PACIFIC GAS AND ELECTRIC CO.

PLEASE CALL U.S.A. AT
LEAST 48 HOURS PRIOR TO
EXCAVATING IN THIS AREA
Dial 811

"WARNING: Confidential, Proprietary Information.
This document contains confidential, proprietary
information that is the sole property of Pacific Gas
and Electric Company (PG&E) and is intended for
use only by authorized PG&E employees and agents.
Copyright Pacific Gas and Electric Company 2016"





Dear Customer,

PLEASE NOTE THE FOLLOWING INFORMATION:

Enclosed is the **Gas and/or Electric** information you requested within the subject area. **Please use these maps to confirm the location of PG&E facilities shown on your plans.**

These electronic files contain information that is proprietary and/or confidential information of Pacific Gas and Electric Company and is **intended for use only by authorized persons**. Unless specifically authorized to do so, do not make copies of these files, or distribute it to anyone other than persons authorized to use these files.

Before you start any trenching on your project, please call **Underground Service Alert (USA) at 811** at least 48 hours prior to any excavation, to have your work area marked for underground facilities. Call USA (811) to obtain exact location of facilities and pot-hole to verify depth of our lines (if required). Please note that a standby PG&E employee is required during any excavation within **10 feet of a gas transmission line**.

If you discover a conflict or if you determine our facilities need to be lowered/raised, please contact your PG&E Representative, file an application online at www.pge.com/customerconnections, or call 877-743-7782.

PG&E does not provide depth information about our existing electric and gas facilities (i.e gas main and services, etc). Underground facilities are **generally** 24" to 36" deep. However, the depths may have changed due to street reconstruction and general area changes. If, after receiving our maps, you determine depth information is needed to better plan future street improvements, you should pothole or take appropriate action as needed.

BASIC LEGEND FOR PG&E DISTRIBUTION MAPS

SYMBOL	DEFINITION
--------	------------

Note: Line Segments - **GREEN = UNDERGROUND** / **BLUE = OVERHEAD** (* exceptions noted below)

	Primary Voltage Overhead Conductor
	Secondary Voltage Overhead Conductor
	Primary Voltage Underground Conductor
	Secondary Voltage Underground Conductor
<p style="text-align: center;">DEACT</p>	* Deactivated Underground Conductor (Not Energized)
	* Empty Underground Conduit

APPROXIMATE LOCATIONS
VERIFY BY HAND TOOLS
PACIFIC GAS AND ELECTRIC CO.

PLEASE CALL U.S.A. AT
LEAST 48 HOURS PRIOR TO
EXCAVATING IN THIS AREA
Dial 811

	Structures that Support Overhead Facilities (e.g. Poles, Towers, etc.)
--	--

<ul style="list-style-type: none"> Customer Service Location (Meter Panel) Transmission Tower 	Although they share the same symbol - Customer Service Locations are differentiated from Transmission Towers by symbol size
---	---

Note: Symbols attached to Overhead Conductor Line Segments are Overhead devices

	Examples of some more common Overhead equipment
--	---

Note: Symbols attached to Underground Conductor Line Segments are either Padmounted or Subsurface facilities

<ul style="list-style-type: none"> Primary Box Secondary Box Secondary Pedestal 	Examples of some more common Underground/Padmounted Enclosures
--	--

<ul style="list-style-type: none"> Subsurface Transformers Padmounted Transformers Various Padmounted Devices Various Subsurface Devices 	Examples of some more common Subsurface/Padmounted Equipment (Note: Padmounted Equipment is typically enclosed in a rectangle. Subsurface Equipment is typically enclosed in a circle.)
--	---



BASIC LEGEND FOR PG&E TRANSMISSION MAPS

SYMBOL	DEFINITION
	<p>Overhead Transmission Lines (Various Voltages)</p>
	<p>Foreign Transmission Lines (Various Voltages)</p>
	<p>Structures that Support Overhead Facilities (e.g. Poles, Towers, etc.)</p>
	<p>Underground Transmission Lines Various Voltages</p>
	<p>Underground Structures (e.g. Manholes)</p>



AO126-C04



APPROXIMATE LOCATIONS
VERIFY BY HAND TOOLS
PACIFIC GAS AND ELECTRIC CO.

PLEASE CALL U.S.A. AT
LEAST 48 HOURS PRIOR TO
EXCAVATING IN THIS AREA
Dial 811

*WARNING: Confidential, Proprietary Information.

This document contains confidential, proprietary information that is the sole property of Pacific Gas and Electric Company (PG&E) and is intended for use only by authorized PG&E employees and agents.

Copyright Pacific Gas and Electric Company 2016®

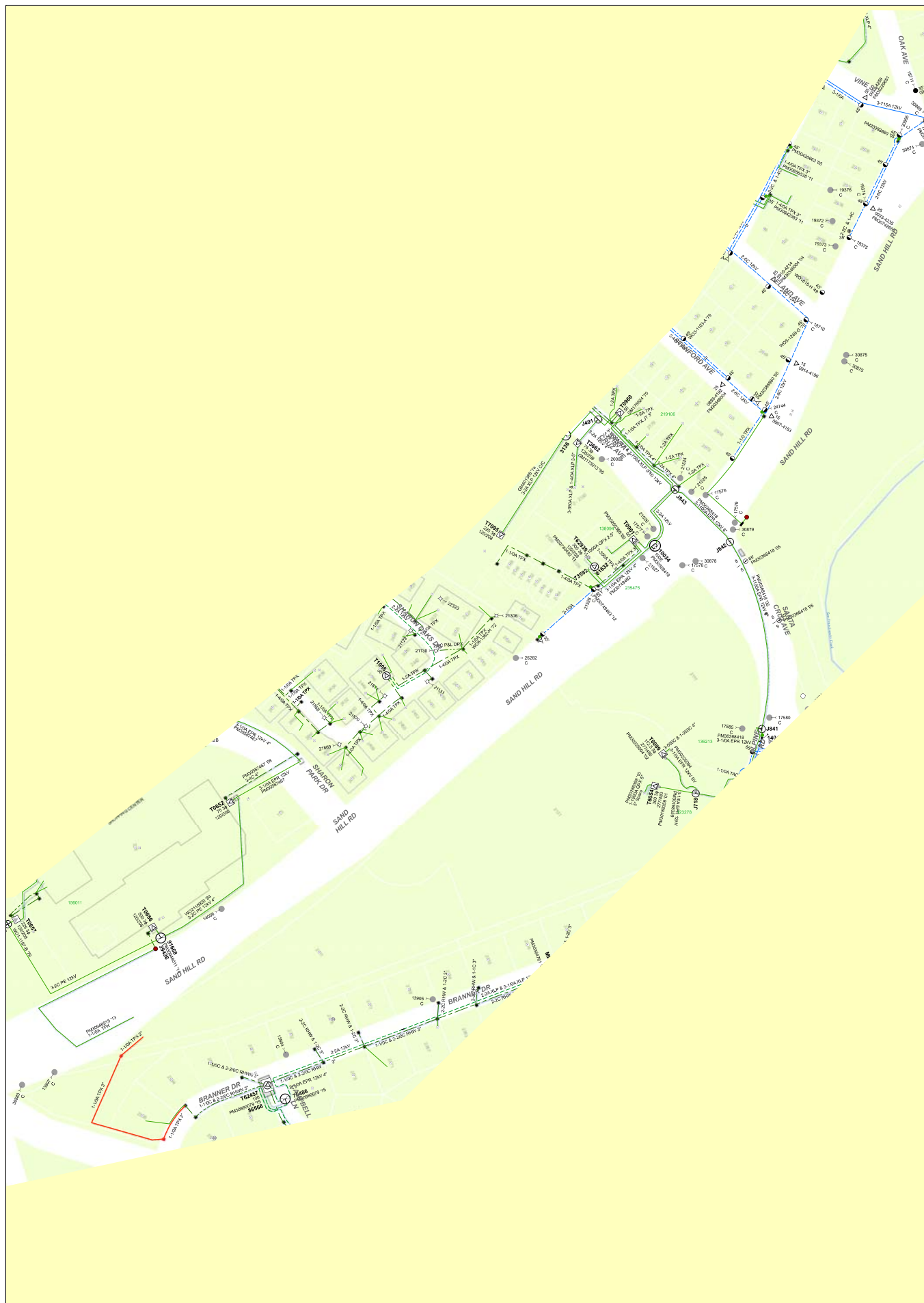



Dear Customer,

PLEASE NOTE THE FOLLOWING INFORMATION:

Enclosed is the **Gas and/or Electric** information you requested within the subject area. **Please use these maps to confirm the location of PG&E facilities shown on your plans.**

These electronic files contain information that is proprietary and/or confidential information of Pacific Gas and Electric Company and is **intended for use only by authorized persons**. Unless specifically authorized to do so, do not make copies of these files, or distribute it to anyone other than persons authorized to use these files.

Before you start any trenching on your project, please call **Underground Service Alert (USA) at 811** at least 48 hours prior to any excavation, to have your work area marked for underground facilities. Call USA (811) to obtain exact location of facilities and pot-hole to verify depth of our lines (if required). Please note that a standby PG&E employee is required during any excavation within **10 feet of a gas transmission line**.

If you discover a conflict or if you determine our facilities need to be lowered/raised, please contact your PG&E Representative, file an application online at www.pge.com/customerconnections, or call 877-743-7782.

PG&E does not provide depth information about our existing electric and gas facilities (i.e gas main and services, etc). Underground facilities are **generally** 24" to 36" deep. However, the depths may have changed due to street reconstruction and general area changes. If, after receiving our maps, you determine depth information is needed to better plan future street improvements, you should pothole or take appropriate action as needed.



Gas Symbology

<table border="1"> <thead> <tr> <th colspan="2">Controllable Fittings</th> </tr> </thead> <tbody> <tr> <td>Bottom Tap</td> <td></td> </tr> <tr> <td>Bottom Tap TDW</td> <td></td> </tr> <tr> <td>Half Line Stopper</td> <td></td> </tr> <tr> <td>Half Line Stopper TDW</td> <td></td> </tr> <tr> <td>Line Tap / Double Line Tap</td> <td></td> </tr> <tr> <td>Line Stopper</td> <td></td> </tr> <tr> <td>Line Stopper TDW</td> <td></td> </tr> <tr> <td>Pin-Off Tee</td> <td></td> </tr> <tr> <td>High Volume Punch Tee</td> <td></td> </tr> <tr> <td>Punch Tee / Service Tee</td> <td></td> </tr> <tr> <td>Punch Tee</td> <td></td> </tr> <tr> <td>Side Tap</td> <td></td> </tr> <tr> <td>Side Tap TDW</td> <td></td> </tr> <tr> <td>Spherical Tee</td> <td></td> </tr> <tr> <td>Spherical Tee TDW</td> <td></td> </tr> <tr> <td>Top Tap</td> <td></td> </tr> <tr> <td>Top Tap TDW</td> <td></td> </tr> </tbody> </table>	Controllable Fittings		Bottom Tap		Bottom Tap TDW		Half Line Stopper		Half Line Stopper TDW		Line Tap / Double Line Tap		Line Stopper		Line Stopper TDW		Pin-Off Tee		High Volume Punch Tee		Punch Tee / Service Tee		Punch Tee		Side Tap		Side Tap TDW		Spherical Tee		Spherical Tee TDW		Top Tap		Top Tap TDW		<table border="1"> <thead> <tr> <th colspan="2">NonControllable Fittings</th> </tr> </thead> <tbody> <tr> <td>Branch Saddle</td> <td></td> </tr> <tr> <td>Clamp</td> <td></td> </tr> <tr> <td>Coupling</td> <td></td> </tr> <tr> <td>Cross</td> <td></td> </tr> <tr> <td>Elbow</td> <td></td> </tr> <tr> <td>End Cap</td> <td></td> </tr> <tr> <td>Expansion Loop</td> <td></td> </tr> <tr> <td>Flange</td> <td></td> </tr> <tr> <td>In-Line Expansion Joint</td> <td></td> </tr> <tr> <td>Insulating Joint</td> <td></td> </tr> <tr> <td>Mechanical Joint</td> <td></td> </tr> <tr> <td>Mechanical Expansion Coupling</td> <td></td> </tr> <tr> <td>Mechanical Insulated Transition Coupling</td> <td></td> </tr> <tr> <td>Mechanical Transition Coupling</td> <td></td> </tr> <tr> <td>Reducer</td> <td></td> </tr> <tr> <td>Riser</td> <td></td> </tr> <tr> <td>Sleeve</td> <td></td> </tr> <tr> <td>Tee</td> <td></td> </tr> <tr> <td>Temporary Cast Iron End Cap</td> <td></td> </tr> <tr> <td>Transition</td> <td></td> </tr> <tr> <td>Transition Reducer</td> <td></td> </tr> <tr> <td>Wedding Band</td> <td></td> </tr> </tbody> </table>	NonControllable Fittings		Branch Saddle		Clamp		Coupling		Cross		Elbow		End Cap		Expansion Loop		Flange		In-Line Expansion Joint		Insulating Joint		Mechanical Joint		Mechanical Expansion Coupling		Mechanical Insulated Transition Coupling		Mechanical Transition Coupling		Reducer		Riser		Sleeve		Tee		Temporary Cast Iron End Cap		Transition		Transition Reducer		Wedding Band		<table border="1"> <thead> <tr> <th colspan="2">Linear Symbology</th> </tr> </thead> <tbody> <tr> <td>Service Lines</td> <td></td> </tr> <tr> <td>Distribution Mains</td> <td></td> </tr> <tr> <td>Transmission Mains</td> <td></td> </tr> <tr> <td>Deactivated Pipeline</td> <td></td> </tr> <tr> <td>Vent Line</td> <td></td> </tr> </tbody> </table>	Linear Symbology		Service Lines		Distribution Mains		Transmission Mains		Deactivated Pipeline		Vent Line		<table border="1"> <thead> <tr> <th colspan="2">Service Tap</th> </tr> </thead> <tbody> <tr> <td>Branch Saddle</td> <td></td> </tr> <tr> <td>Bottom Tap</td> <td></td> </tr> <tr> <td>Coupling</td> <td></td> </tr> <tr> <td>Cross</td> <td></td> </tr> <tr> <td>High Volume Punch Tee</td> <td></td> </tr> <tr> <td>Pin-Off Tee</td> <td></td> </tr> <tr> <td>Punch Tee</td> <td></td> </tr> <tr> <td>Reducer</td> <td></td> </tr> <tr> <td>Service Tap</td> <td></td> </tr> <tr> <td>Service Tee</td> <td></td> </tr> <tr> <td>Slide Tap</td> <td></td> </tr> <tr> <td>Spherical Tee</td> <td></td> </tr> <tr> <td>Tee</td> <td></td> </tr> <tr> <td>Top Tap</td> <td></td> </tr> </tbody> </table>	Service Tap		Branch Saddle		Bottom Tap		Coupling		Cross		High Volume Punch Tee		Pin-Off Tee		Punch Tee		Reducer		Service Tap		Service Tee		Slide Tap		Spherical Tee		Tee		Top Tap		<table border="1"> <thead> <tr> <th colspan="2">Service Location</th> </tr> </thead> <tbody> <tr> <td>Above Standard Delivery</td> <td></td> </tr> <tr> <td>Curb Meter Indicator</td> <td></td> </tr> <tr> <td>Service Stub End Cap</td> <td></td> </tr> <tr> <td>Standard</td> <td></td> </tr> </tbody> </table>	Service Location		Above Standard Delivery		Curb Meter Indicator		Service Stub End Cap		Standard		<table border="1"> <thead> <tr> <th colspan="2">Public Assembly</th> </tr> </thead> <tbody> <tr> <td>Confirmed</td> <td></td> </tr> <tr> <td>Not Confirmed</td> <td></td> </tr> </tbody> </table>	Public Assembly		Confirmed		Not Confirmed		<table border="1"> <thead> <tr> <th colspan="2">Pipeline Markers</th> </tr> </thead> <tbody> <tr> <td>Aerial</td> <td></td> </tr> <tr> <td>Aerial Horizontal</td> <td></td> </tr> <tr> <td>Carsonite</td> <td></td> </tr> <tr> <td>DAS Marker</td> <td></td> </tr> <tr> <td>Electronic Marker</td> <td></td> </tr> <tr> <td>Orange Post</td> <td></td> </tr> <tr> <td>River or Bay</td> <td></td> </tr> <tr> <td>Stake Or Pipe</td> <td></td> </tr> <tr> <td>Surface Adhesive Sticker</td> <td></td> </tr> <tr> <td>Water Crossing Sign</td> <td></td> </tr> <tr> <td>WIG-WAG</td> <td></td> </tr> </tbody> </table>	Pipeline Markers		Aerial		Aerial Horizontal		Carsonite		DAS Marker		Electronic Marker		Orange Post		River or Bay		Stake Or Pipe		Surface Adhesive Sticker		Water Crossing Sign		WIG-WAG		<table border="1"> <thead> <tr> <th colspan="2">Pipeline Casing</th> </tr> </thead> <tbody> <tr> <td>No Vents</td> <td></td> </tr> <tr> <td>One Vent Left</td> <td></td> </tr> <tr> <td>One Vent Right</td> <td></td> </tr> <tr> <td>Two Vents</td> <td></td> </tr> <tr> <td>Sensing Line</td> <td></td> </tr> </tbody> </table>	Pipeline Casing		No Vents		One Vent Left		One Vent Right		Two Vents		Sensing Line		<table border="1"> <thead> <tr> <th colspan="2">SCADA Devices</th> </tr> </thead> <tbody> <tr> <td>Auto Meter Reading</td> <td></td> </tr> <tr> <td>Remote Control Operation</td> <td></td> </tr> <tr> <td>Remote Pipe to Soil</td> <td></td> </tr> <tr> <td>Remote Rectifier</td> <td></td> </tr> <tr> <td>SCADA Information Only</td> <td></td> </tr> <tr> <td>Telemeter</td> <td></td> </tr> </tbody> </table>	SCADA Devices		Auto Meter Reading		Remote Control Operation		Remote Pipe to Soil		Remote Rectifier		SCADA Information Only		Telemeter		<table border="1"> <thead> <tr> <th colspan="2">Gas Valve</th> </tr> </thead> <tbody> <tr> <td>Valve</td> <td></td> </tr> <tr> <td>Insulated</td> <td></td> </tr> <tr> <td>Frame & Cover</td> <td></td> </tr> <tr> <td>Frame & Cover Insulated</td> <td></td> </tr> <tr> <td>Check Valve</td> <td></td> </tr> <tr> <td>Flow</td> <td></td> </tr> <tr> <td>Flow Insulated</td> <td></td> </tr> <tr> <td>Service Excess Flow Valve</td> <td></td> </tr> </tbody> </table>	Gas Valve		Valve		Insulated		Frame & Cover		Frame & Cover Insulated		Check Valve		Flow		Flow Insulated		Service Excess Flow Valve		<table border="1"> <thead> <tr> <th colspan="2">Active Leaks</th> </tr> </thead> <tbody> <tr> <td>Grade 0</td> <td></td> </tr> <tr> <td>Grade 1</td> <td></td> </tr> <tr> <td>Grade 2+</td> <td></td> </tr> <tr> <td>Repaired, Recheck</td> <td></td> </tr> <tr> <td>Inactive Leaks</td> <td></td> </tr> <tr> <td>Repaired</td> <td></td> </tr> <tr> <td>Cancelled</td> <td></td> </tr> </tbody> </table>	Active Leaks		Grade 0		Grade 1		Grade 2+		Repaired, Recheck		Inactive Leaks		Repaired		Cancelled		<table border="1"> <thead> <tr> <th colspan="2">Regulator Station</th> </tr> </thead> <tbody> <tr> <td>District Regulator</td> <td></td> </tr> <tr> <td>Low Pressure Regulator</td> <td></td> </tr> <tr> <td>High Pressure Regulator</td> <td></td> </tr> <tr> <td>System Relief Station</td> <td></td> </tr> <tr> <td>Meter Station</td> <td></td> </tr> <tr> <td>Customer Regulator</td> <td></td> </tr> <tr> <td>High Pressure Regulator</td> <td></td> </tr> <tr> <td>Service Regulator</td> <td></td> </tr> </tbody> </table>	Regulator Station		District Regulator		Low Pressure Regulator		High Pressure Regulator		System Relief Station		Meter Station		Customer Regulator		High Pressure Regulator		Service Regulator		<table border="1"> <thead> <tr> <th colspan="2">Instruments</th> </tr> </thead> <tbody> <tr> <td>Electronic Recorder</td> <td></td> </tr> <tr> <td>Mechanical Recorder</td> <td></td> </tr> <tr> <td>Conversion Flags</td> <td></td> </tr> <tr> <td>Miscellaneous Structures</td> <td></td> </tr> <tr> <td>Miscellaneous Features</td> <td></td> </tr> <tr> <td>Cathodic Protection</td> <td></td> </tr> <tr> <td>CP Linear Symbology</td> <td></td> </tr> </tbody> </table>	Instruments		Electronic Recorder		Mechanical Recorder		Conversion Flags		Miscellaneous Structures		Miscellaneous Features		Cathodic Protection		CP Linear Symbology		<table border="1"> <thead> <tr> <th colspan="2">Instruments</th> </tr> </thead> <tbody> <tr> <td>Electronic Recorder</td> <td></td> </tr> <tr> <td>Mechanical Recorder</td> <td></td> </tr> <tr> <td>Conversion Flags</td> <td></td> </tr> <tr> <td>Miscellaneous Structures</td> <td></td> </tr> <tr> <td>Miscellaneous Features</td> <td></td> </tr> <tr> <td>Cathodic Protection</td> <td></td> </tr> <tr> <td>CP Linear Symbology</td> <td></td> </tr> </tbody> </table>	Instruments		Electronic Recorder		Mechanical Recorder		Conversion Flags		Miscellaneous Structures		Miscellaneous Features		Cathodic Protection		CP Linear Symbology		<table border="1"> <thead> <tr> <th colspan="2">Critical Facilities</th> </tr> </thead> <tbody> <tr> <td>Critical Facilities Point</td> <td></td> </tr> <tr> <td>Critical Facilities Line</td> <td></td> </tr> <tr> <td>Critical Facilities Polygon</td> <td></td> </tr> <tr> <td>Boundary Features</td> <td></td> </tr> <tr> <td>Pre-Post Polygons</td> <td></td> </tr> </tbody> </table>	Critical Facilities		Critical Facilities Point		Critical Facilities Line		Critical Facilities Polygon		Boundary Features		Pre-Post Polygons		<table border="1"> <thead> <tr> <th colspan="2">Landbase Layers</th> </tr> </thead> <tbody> <tr> <td>Street Name Labels</td> <td></td> </tr> <tr> <td>TeleAlias Street Centerlines</td> <td></td> </tr> <tr> <td>PG&E Temporary Streetnames</td> <td></td> </tr> <tr> <td>Access Road</td> <td></td> </tr> <tr> <td>City</td> <td></td> </tr> <tr> <td>Lot Lines</td> <td></td> </tr> <tr> <td>PG&E Easement</td> <td></td> </tr> <tr> <td>PG&E Right Of Way</td> <td></td> </tr> <tr> <td>Private Road</td> <td></td> </tr> <tr> <td>Railways</td> <td></td> </tr> <tr> <td>Stream</td> <td></td> </tr> <tr> <td>Water Polygon</td> <td></td> </tr> <tr> <td>*These layers are just a representation of some of the Landbase layers.</td> <td></td> </tr> </tbody> </table>	Landbase Layers		Street Name Labels		TeleAlias Street Centerlines		PG&E Temporary Streetnames		Access Road		City		Lot Lines		PG&E Easement		PG&E Right Of Way		Private Road		Railways		Stream		Water Polygon		*These layers are just a representation of some of the Landbase layers.		<table border="1"> <thead> <tr> <th colspan="2">Miscellaneous Lines</th> </tr> </thead> <tbody> <tr> <td>Locating Wire</td> <td></td> </tr> <tr> <td>Gas Pipe Duct</td> <td></td> </tr> <tr> <td>Forelean Line</td> <td></td> </tr> <tr> <td>Electric</td> <td></td> </tr> <tr> <td>Fences</td> <td></td> </tr> <tr> <td>Fiber</td> <td></td> </tr> <tr> <td>Gas</td> <td></td> </tr> <tr> <td>Other</td> <td></td> </tr> <tr> <td>Plates</td> <td></td> </tr> <tr> <td>Telephone</td> <td></td> </tr> <tr> <td>Unknown</td> <td></td> </tr> <tr> <td>Wastewater</td> <td></td> </tr> <tr> <td>Water</td> <td></td> </tr> </tbody> </table>	Miscellaneous Lines		Locating Wire		Gas Pipe Duct		Forelean Line		Electric		Fences		Fiber		Gas		Other		Plates		Telephone		Unknown		Wastewater		Water	
Controllable Fittings																																																																																																																																																																																																																																																																																																																																																																						
Bottom Tap																																																																																																																																																																																																																																																																																																																																																																						
Bottom Tap TDW																																																																																																																																																																																																																																																																																																																																																																						
Half Line Stopper																																																																																																																																																																																																																																																																																																																																																																						
Half Line Stopper TDW																																																																																																																																																																																																																																																																																																																																																																						
Line Tap / Double Line Tap																																																																																																																																																																																																																																																																																																																																																																						
Line Stopper																																																																																																																																																																																																																																																																																																																																																																						
Line Stopper TDW																																																																																																																																																																																																																																																																																																																																																																						
Pin-Off Tee																																																																																																																																																																																																																																																																																																																																																																						
High Volume Punch Tee																																																																																																																																																																																																																																																																																																																																																																						
Punch Tee / Service Tee																																																																																																																																																																																																																																																																																																																																																																						
Punch Tee																																																																																																																																																																																																																																																																																																																																																																						
Side Tap																																																																																																																																																																																																																																																																																																																																																																						
Side Tap TDW																																																																																																																																																																																																																																																																																																																																																																						
Spherical Tee																																																																																																																																																																																																																																																																																																																																																																						
Spherical Tee TDW																																																																																																																																																																																																																																																																																																																																																																						
Top Tap																																																																																																																																																																																																																																																																																																																																																																						
Top Tap TDW																																																																																																																																																																																																																																																																																																																																																																						
NonControllable Fittings																																																																																																																																																																																																																																																																																																																																																																						
Branch Saddle																																																																																																																																																																																																																																																																																																																																																																						
Clamp																																																																																																																																																																																																																																																																																																																																																																						
Coupling																																																																																																																																																																																																																																																																																																																																																																						
Cross																																																																																																																																																																																																																																																																																																																																																																						
Elbow																																																																																																																																																																																																																																																																																																																																																																						
End Cap																																																																																																																																																																																																																																																																																																																																																																						
Expansion Loop																																																																																																																																																																																																																																																																																																																																																																						
Flange																																																																																																																																																																																																																																																																																																																																																																						
In-Line Expansion Joint																																																																																																																																																																																																																																																																																																																																																																						
Insulating Joint																																																																																																																																																																																																																																																																																																																																																																						
Mechanical Joint																																																																																																																																																																																																																																																																																																																																																																						
Mechanical Expansion Coupling																																																																																																																																																																																																																																																																																																																																																																						
Mechanical Insulated Transition Coupling																																																																																																																																																																																																																																																																																																																																																																						
Mechanical Transition Coupling																																																																																																																																																																																																																																																																																																																																																																						
Reducer																																																																																																																																																																																																																																																																																																																																																																						
Riser																																																																																																																																																																																																																																																																																																																																																																						
Sleeve																																																																																																																																																																																																																																																																																																																																																																						
Tee																																																																																																																																																																																																																																																																																																																																																																						
Temporary Cast Iron End Cap																																																																																																																																																																																																																																																																																																																																																																						
Transition																																																																																																																																																																																																																																																																																																																																																																						
Transition Reducer																																																																																																																																																																																																																																																																																																																																																																						
Wedding Band																																																																																																																																																																																																																																																																																																																																																																						
Linear Symbology																																																																																																																																																																																																																																																																																																																																																																						
Service Lines																																																																																																																																																																																																																																																																																																																																																																						
Distribution Mains																																																																																																																																																																																																																																																																																																																																																																						
Transmission Mains																																																																																																																																																																																																																																																																																																																																																																						
Deactivated Pipeline																																																																																																																																																																																																																																																																																																																																																																						
Vent Line																																																																																																																																																																																																																																																																																																																																																																						
Service Tap																																																																																																																																																																																																																																																																																																																																																																						
Branch Saddle																																																																																																																																																																																																																																																																																																																																																																						
Bottom Tap																																																																																																																																																																																																																																																																																																																																																																						
Coupling																																																																																																																																																																																																																																																																																																																																																																						
Cross																																																																																																																																																																																																																																																																																																																																																																						
High Volume Punch Tee																																																																																																																																																																																																																																																																																																																																																																						
Pin-Off Tee																																																																																																																																																																																																																																																																																																																																																																						
Punch Tee																																																																																																																																																																																																																																																																																																																																																																						
Reducer																																																																																																																																																																																																																																																																																																																																																																						
Service Tap																																																																																																																																																																																																																																																																																																																																																																						
Service Tee																																																																																																																																																																																																																																																																																																																																																																						
Slide Tap																																																																																																																																																																																																																																																																																																																																																																						
Spherical Tee																																																																																																																																																																																																																																																																																																																																																																						
Tee																																																																																																																																																																																																																																																																																																																																																																						
Top Tap																																																																																																																																																																																																																																																																																																																																																																						
Service Location																																																																																																																																																																																																																																																																																																																																																																						
Above Standard Delivery																																																																																																																																																																																																																																																																																																																																																																						
Curb Meter Indicator																																																																																																																																																																																																																																																																																																																																																																						
Service Stub End Cap																																																																																																																																																																																																																																																																																																																																																																						
Standard																																																																																																																																																																																																																																																																																																																																																																						
Public Assembly																																																																																																																																																																																																																																																																																																																																																																						
Confirmed																																																																																																																																																																																																																																																																																																																																																																						
Not Confirmed																																																																																																																																																																																																																																																																																																																																																																						
Pipeline Markers																																																																																																																																																																																																																																																																																																																																																																						
Aerial																																																																																																																																																																																																																																																																																																																																																																						
Aerial Horizontal																																																																																																																																																																																																																																																																																																																																																																						
Carsonite																																																																																																																																																																																																																																																																																																																																																																						
DAS Marker																																																																																																																																																																																																																																																																																																																																																																						
Electronic Marker																																																																																																																																																																																																																																																																																																																																																																						
Orange Post																																																																																																																																																																																																																																																																																																																																																																						
River or Bay																																																																																																																																																																																																																																																																																																																																																																						
Stake Or Pipe																																																																																																																																																																																																																																																																																																																																																																						
Surface Adhesive Sticker																																																																																																																																																																																																																																																																																																																																																																						
Water Crossing Sign																																																																																																																																																																																																																																																																																																																																																																						
WIG-WAG																																																																																																																																																																																																																																																																																																																																																																						
Pipeline Casing																																																																																																																																																																																																																																																																																																																																																																						
No Vents																																																																																																																																																																																																																																																																																																																																																																						
One Vent Left																																																																																																																																																																																																																																																																																																																																																																						
One Vent Right																																																																																																																																																																																																																																																																																																																																																																						
Two Vents																																																																																																																																																																																																																																																																																																																																																																						
Sensing Line																																																																																																																																																																																																																																																																																																																																																																						
SCADA Devices																																																																																																																																																																																																																																																																																																																																																																						
Auto Meter Reading																																																																																																																																																																																																																																																																																																																																																																						
Remote Control Operation																																																																																																																																																																																																																																																																																																																																																																						
Remote Pipe to Soil																																																																																																																																																																																																																																																																																																																																																																						
Remote Rectifier																																																																																																																																																																																																																																																																																																																																																																						
SCADA Information Only																																																																																																																																																																																																																																																																																																																																																																						
Telemeter																																																																																																																																																																																																																																																																																																																																																																						
Gas Valve																																																																																																																																																																																																																																																																																																																																																																						
Valve																																																																																																																																																																																																																																																																																																																																																																						
Insulated																																																																																																																																																																																																																																																																																																																																																																						
Frame & Cover																																																																																																																																																																																																																																																																																																																																																																						
Frame & Cover Insulated																																																																																																																																																																																																																																																																																																																																																																						
Check Valve																																																																																																																																																																																																																																																																																																																																																																						
Flow																																																																																																																																																																																																																																																																																																																																																																						
Flow Insulated																																																																																																																																																																																																																																																																																																																																																																						
Service Excess Flow Valve																																																																																																																																																																																																																																																																																																																																																																						
Active Leaks																																																																																																																																																																																																																																																																																																																																																																						
Grade 0																																																																																																																																																																																																																																																																																																																																																																						
Grade 1																																																																																																																																																																																																																																																																																																																																																																						
Grade 2+																																																																																																																																																																																																																																																																																																																																																																						
Repaired, Recheck																																																																																																																																																																																																																																																																																																																																																																						
Inactive Leaks																																																																																																																																																																																																																																																																																																																																																																						
Repaired																																																																																																																																																																																																																																																																																																																																																																						
Cancelled																																																																																																																																																																																																																																																																																																																																																																						
Regulator Station																																																																																																																																																																																																																																																																																																																																																																						
District Regulator																																																																																																																																																																																																																																																																																																																																																																						
Low Pressure Regulator																																																																																																																																																																																																																																																																																																																																																																						
High Pressure Regulator																																																																																																																																																																																																																																																																																																																																																																						
System Relief Station																																																																																																																																																																																																																																																																																																																																																																						
Meter Station																																																																																																																																																																																																																																																																																																																																																																						
Customer Regulator																																																																																																																																																																																																																																																																																																																																																																						
High Pressure Regulator																																																																																																																																																																																																																																																																																																																																																																						
Service Regulator																																																																																																																																																																																																																																																																																																																																																																						
Instruments																																																																																																																																																																																																																																																																																																																																																																						
Electronic Recorder																																																																																																																																																																																																																																																																																																																																																																						
Mechanical Recorder																																																																																																																																																																																																																																																																																																																																																																						
Conversion Flags																																																																																																																																																																																																																																																																																																																																																																						
Miscellaneous Structures																																																																																																																																																																																																																																																																																																																																																																						
Miscellaneous Features																																																																																																																																																																																																																																																																																																																																																																						
Cathodic Protection																																																																																																																																																																																																																																																																																																																																																																						
CP Linear Symbology																																																																																																																																																																																																																																																																																																																																																																						
Instruments																																																																																																																																																																																																																																																																																																																																																																						
Electronic Recorder																																																																																																																																																																																																																																																																																																																																																																						
Mechanical Recorder																																																																																																																																																																																																																																																																																																																																																																						
Conversion Flags																																																																																																																																																																																																																																																																																																																																																																						
Miscellaneous Structures																																																																																																																																																																																																																																																																																																																																																																						
Miscellaneous Features																																																																																																																																																																																																																																																																																																																																																																						
Cathodic Protection																																																																																																																																																																																																																																																																																																																																																																						
CP Linear Symbology																																																																																																																																																																																																																																																																																																																																																																						
Critical Facilities																																																																																																																																																																																																																																																																																																																																																																						
Critical Facilities Point																																																																																																																																																																																																																																																																																																																																																																						
Critical Facilities Line																																																																																																																																																																																																																																																																																																																																																																						
Critical Facilities Polygon																																																																																																																																																																																																																																																																																																																																																																						
Boundary Features																																																																																																																																																																																																																																																																																																																																																																						
Pre-Post Polygons																																																																																																																																																																																																																																																																																																																																																																						
Landbase Layers																																																																																																																																																																																																																																																																																																																																																																						
Street Name Labels																																																																																																																																																																																																																																																																																																																																																																						
TeleAlias Street Centerlines																																																																																																																																																																																																																																																																																																																																																																						
PG&E Temporary Streetnames																																																																																																																																																																																																																																																																																																																																																																						
Access Road																																																																																																																																																																																																																																																																																																																																																																						
City																																																																																																																																																																																																																																																																																																																																																																						
Lot Lines																																																																																																																																																																																																																																																																																																																																																																						
PG&E Easement																																																																																																																																																																																																																																																																																																																																																																						
PG&E Right Of Way																																																																																																																																																																																																																																																																																																																																																																						
Private Road																																																																																																																																																																																																																																																																																																																																																																						
Railways																																																																																																																																																																																																																																																																																																																																																																						
Stream																																																																																																																																																																																																																																																																																																																																																																						
Water Polygon																																																																																																																																																																																																																																																																																																																																																																						
*These layers are just a representation of some of the Landbase layers.																																																																																																																																																																																																																																																																																																																																																																						
Miscellaneous Lines																																																																																																																																																																																																																																																																																																																																																																						
Locating Wire																																																																																																																																																																																																																																																																																																																																																																						
Gas Pipe Duct																																																																																																																																																																																																																																																																																																																																																																						
Forelean Line																																																																																																																																																																																																																																																																																																																																																																						
Electric																																																																																																																																																																																																																																																																																																																																																																						
Fences																																																																																																																																																																																																																																																																																																																																																																						
Fiber																																																																																																																																																																																																																																																																																																																																																																						
Gas																																																																																																																																																																																																																																																																																																																																																																						
Other																																																																																																																																																																																																																																																																																																																																																																						
Plates																																																																																																																																																																																																																																																																																																																																																																						
Telephone																																																																																																																																																																																																																																																																																																																																																																						
Unknown																																																																																																																																																																																																																																																																																																																																																																						
Wastewater																																																																																																																																																																																																																																																																																																																																																																						
Water																																																																																																																																																																																																																																																																																																																																																																						



Other Symbology Changes

In MET there was a hop over / jump over if mains are not tied, and no symbol if they were tied.

Old (MET)

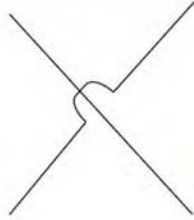

Mains Are Not Tied

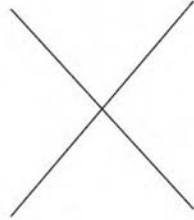

Mains Are Tied

In GIS there will be a fitting (shown as one of the symbols on Symbology Document) if mains are tied and no symbol if they are not tied.

New (GIS)



High Pressure Mains Are Not Tied



Legend

Distribution Mains

- High Pressure
- Semi High Pressure
- Low Pressure

Cross O

Top Tap

Bottom Tap

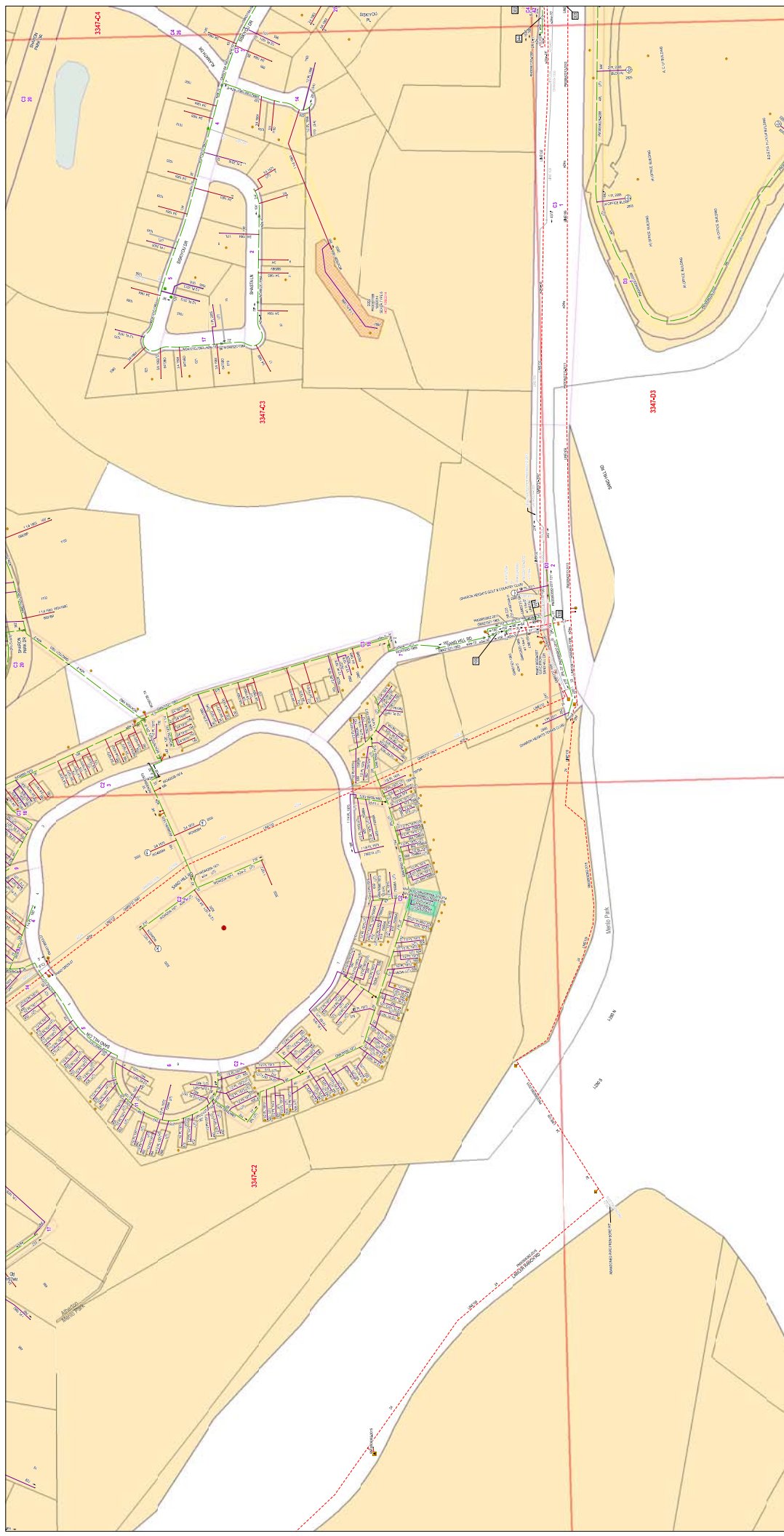

Pacific Gas and Electric Company

Sand Hill Rd, Menlo Park 1

IF YOU DISCOVER A CONFLICT OR IF YOU DETERMINE OUR FACILITIES NEED TO BE LOWERED/RAISED, FILE AN APPLICATION ONLINE AT WWW.PGE.COM/CUSTOMERCONNECTIONS OR CALL: (877) 743-7782.

APPROXIMATE LOCATIONS
VERIFY BY HAND TOOLS
PACIFIC GAS AND ELECTRIC CO.

*WARNING: Confidential, Proprietary Information
This document contains confidential, proprietary information that is the sole property of Pacific Gas and Electric Company. It is intended for use only by authorized PG&E employees and agents.
Copyright Pacific Gas and Electric Company 2016*

PLEASE CALL U.S.A. AT
LEAST 48 HOURS PRIOR TO
EXCAVATING IN THIS AREA
Dial 811

THIS MAP IS FOR THE EXCLUSIVE USE OF
Freyer & Laureta, Inc
ONLY. IT IS NOT TO BE REPRODUCED AND
DISTRIBUTED TO OTHERS WITHOUT
WRITTEN PERMISSION FROM PG&E

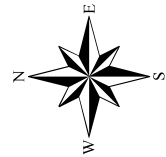



Dear Customer,

PLEASE NOTE THE FOLLOWING INFORMATION:

Enclosed is the **Gas and/or Electric** information you requested within the subject area. **Please use these maps to confirm the location of PG&E facilities shown on your plans.**

These electronic files contain information that is proprietary and/or confidential information of Pacific Gas and Electric Company and is **intended for use only by authorized persons**. Unless specifically authorized to do so, do not make copies of these files, or distribute it to anyone other than persons authorized to use these files.

Before you start any trenching on your project, please call **Underground Service Alert (USA) at 811** at least 48 hours prior to any excavation, to have your work area marked for underground facilities. Call USA (811) to obtain exact location of facilities and pot-hole to verify depth of our lines (if required). Please note that a standby PG&E employee is required during any excavation within **10 feet of a gas transmission line**.

If you discover a conflict or if you determine our facilities need to be lowered/raised, please contact your PG&E Representative, file an application online at www.pge.com/customerconnections, or call 877-743-7782.

PG&E does not provide depth information about our existing electric and gas facilities (i.e gas main and services, etc). Underground facilities are **generally** 24" to 36" deep. However, the depths may have changed due to street reconstruction and general area changes. If, after receiving our maps, you determine depth information is needed to better plan future street improvements, you should pothole or take appropriate action as needed.



Gas Symbology

Service Tap	
	Branch Saddle
	Bottom Tap
	Coupling
	Cross
	High Volume Punch Tee
	Pin-Off Tee
	Punch Tee
	Reducer
	Service Tap
	Service Tee
	Slide Tap
	Spherical Tee
	Tee
	Top Tap

Linear Symbology	
	Copper
	Steel
	Wrought Iron
	Tentite
	Non-Locatable Stub
	Copper, Pre-Posted
	Steel, Pre-Posted
	Wrought Iron, Pre-Posted
	Tentite, Pre-Posted

NonControllable Fittings	
	Branch Saddle
	Clamp
	Coupling
	Cross
	Elbow
	End Cap
	Expansion Loop
	Flange
	In-Line Expansion Joint
	Insulating Joint
	Mechanical Joint
	Mechanical Expansion Coupling
	Mechanical Insulated Transition Coupling
	Mechanical Transition Coupling
	Reducer
	Riser
	Sleeve
	Tee
	Temporary Cast Iron End Cap
	Transition
	Transition Reducer
	Wedding Band

Controllable Fittings	
	Bottom Tap
	Bottom Tap TDW
	Half Line Stopper
	Half Line Stopper TDW
	Double Line Tap
	Line Stopper
	Line Stopper TDW
	Pin-Off Tee
	High Volume Punch Tee / Service Tee
	Punch Tee
	Side Tap
	Side Tap TDW
	Spherical Tee
	Spherical Tee TDW
	Top Tap
	Top Tap TDW

Instruments	
	Electronic Recorder
	Mechanical Recorder

Conversion Flags	
	DC PAR Flag
	DC Error Flag

Miscellaneous Structures	
	Foreign Structure
	Station Structure
	Vault

Miscellaneous Features	
	Atmospheric Corrosion
	Block Break
	Blow Off
	Compressor
	Drip
	Electric Substation
	Filter
	Foreign Device
	Gas Lamp
	Gas Well (active)
	Gas Well (inactive)
	Holder (no compressor)
	Holder (with compressor)
	Job Separator
	Odorizer
	Squeeze Point
	Underground Gas Storage

Service Location	
	Above Standard Delivery
	Curb Meter Indicator
	Service Stub End Cap
	Standard

Pipeline Casing	
	No Vents
	One Vent Left
	One Vent Right
	Two Vents
	Sensing Line

SCADA Devices	
	Auto Meter Reading
	Remote Control Operation
	Remote Pipe to Soil
	Remote Rectifier
	SCADA Information Only
	Telemeter

Gas Valve	
	Valve
	Insulated
	Frame & Cover
	Frame & Cover Insulated
	Flow
	Flow Insulated
	Service Excess Flow Valve

Active Leaks	
	Grade 0
	Grade 1
	Grade 2+
	Repaired
	Cancelled

Inactive Leaks	
	Repaired
	Cancelled

System Relief Station	
	System Relief Station

Customer Regulator	
	High Pressure Regulator
	Service Regulator

Miscellaneous Lines	
	Locating Wire
	Gas Pipe Duct
	Forelan Line Electric
	Fences
	Fiber
	Gas
	Other
	Plates
	Telephone
	Unknown
	Wastewater
	Water

Cathodic Protection	
	Rectifier
	Below Ground
	In Pedestal
	Panel Mount
	Pole Mount
	Test Point
	Corrosionmeter Probe - Above Ground
	Corrosionmeter Probe - Below Ground
	Coupon - Above Ground
	Coupon - Below Ground
	ETS - Above Ground
	ETS - Below Ground
	Monitoring Point (All Types)
	Service Riser
	Anode
	Bond

CP Linear Symbology	
	CP Functional Line
	CP Wire

Critical Facilities	
	Critical Facilities Point
	Critical Facilities Line
	Critical Facilities Polygon

Landbase Layers	
	Access Road
	City
	Lot Lines
	PG&E Easement
	PG&E Right Of Way
	Private Road
	Railways
	Stream
	Water Polygon

Pre-Post Polygons	
	Cancelled date Inactive
	Job Posted to SAP
	Operational Change
	Pre-Posted
	In Design

Street Name Labels	
	TeleAlias Street Centerlines
	PG&E Temporary Streetnames

Boundary Features	
	Emergency Isolation Zone
	Leak Survey Grid
	Leak Survey Area
	Therm Billing Area
	Cathodic Protection Area

Critical Facilities	
	Critical Facilities Point
	Critical Facilities Line
	Critical Facilities Polygon

Landbase Layers	
	Access Road
	City
	Lot Lines
	PG&E Easement
	PG&E Right Of Way
	Private Road
	Railways
	Stream
	Water Polygon

Pre-Post Polygons	
	Cancelled date Inactive
	Job Posted to SAP
	Operational Change
	Pre-Posted
	In Design

Street Name Labels	
	TeleAlias Street Centerlines
	PG&E Temporary Streetnames

Boundary Features	
	Emergency Isolation Zone
	Leak Survey Grid
	Leak Survey Area
	Therm Billing Area
	Cathodic Protection Area

Critical Facilities	
	Critical Facilities Point
	Critical Facilities Line
	Critical Facilities Polygon

*These layers are just a representation of some of the Landbase layers.



Other Symbology Changes

In MET there was a hop over / jump over if mains are not tied, and no symbol if they were tied.

Old (MET)

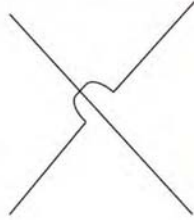

Mains Are Not Tied

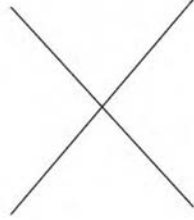

Mains Are Tied

In GIS there will be a fitting (shown as one of the symbols on Symbology Document) if mains are tied and no symbol if they are not tied.

New (GIS)

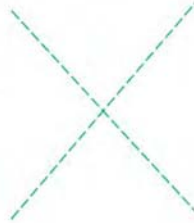

High Pressure Mains Are Not Tied



Legend



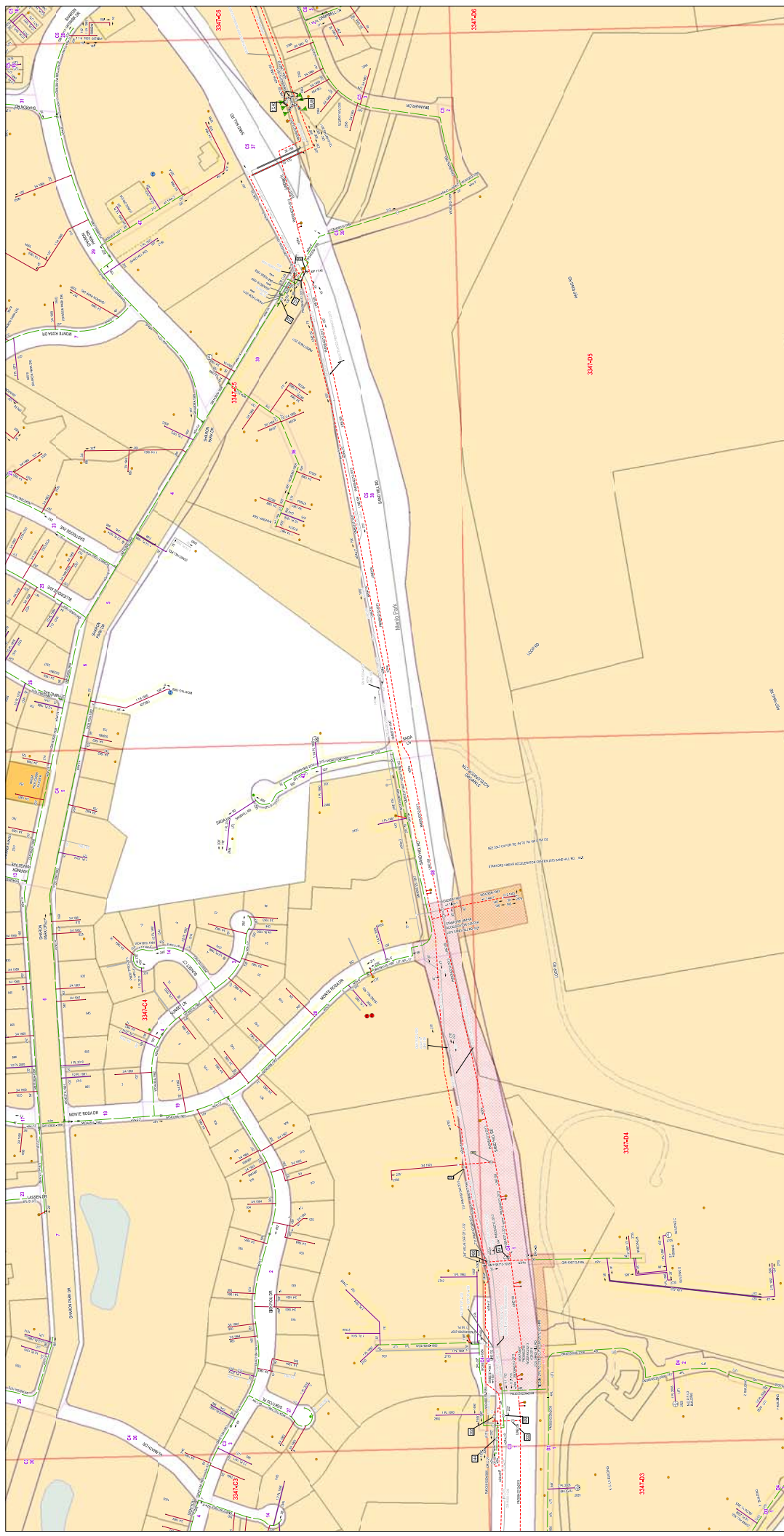

Pacific Gas and Electric Company

Sand Hill Rd, Menlo Park - Map 2

IF YOU DISCOVER A CONFLICT OR IF YOU DETERMINE OUR FACILITIES NEED TO BE LOWERED/RAISED, FILE AN APPLICATION ONLINE AT WWW.PGE.COM/CUSTOMERCONNECTIONS OR CALL: (877) 743-7782.

APPROXIMATE LOCATIONS VERIFY BY HAND TOOLS
PACIFIC GAS AND ELECTRIC CO.

WARNING: Confidential, Proprietary Information
This document contains confidential, proprietary information that is the sole property of Pacific Gas and Electric Company. It is not to be distributed or used only by authorized PG&E employees and agents.
Copyright Pacific Gas and Electric Company 2016

PLEASE CALL U.S.A. AT LEAST 48 HOURS PRIOR TO EXCAVATING IN THIS AREA
Dial 811

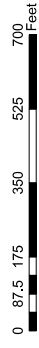

THIS MAP IS FOR THE EXCLUSIVE USE OF Freyer & Laureta, Inc ONLY. IT IS NOT TO BE REPRODUCED AND DISTRIBUTED TO OTHERS WITHOUT WRITTEN PERMISSION FROM PG&E

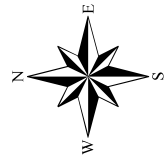



Dear Customer,

PLEASE NOTE THE FOLLOWING INFORMATION:

Enclosed is the **Gas and/or Electric** information you requested within the subject area. **Please use these maps to confirm the location of PG&E facilities shown on your plans.**

These electronic files contain information that is proprietary and/or confidential information of Pacific Gas and Electric Company and is **intended for use only by authorized persons**. Unless specifically authorized to do so, do not make copies of these files, or distribute it to anyone other than persons authorized to use these files.

Before you start any trenching on your project, please call **Underground Service Alert (USA) at 811** at least 48 hours prior to any excavation, to have your work area marked for underground facilities. Call USA (811) to obtain exact location of facilities and pot-hole to verify depth of our lines (if required). Please note that a standby PG&E employee is required during any excavation within **10 feet of a gas transmission line**.

If you discover a conflict or if you determine our facilities need to be lowered/raised, please contact your PG&E Representative, file an application online at www.pge.com/customerconnections, or call 877-743-7782.

PG&E does not provide depth information about our existing electric and gas facilities (i.e gas main and services, etc). Underground facilities are **generally** 24" to 36" deep. However, the depths may have changed due to street reconstruction and general area changes. If, after receiving our maps, you determine depth information is needed to better plan future street improvements, you should pothole or take appropriate action as needed.



Gas Symbology

Service Tap	
	Branch Saddle
	Bottom Tap
	Coupling
	Cross
	High Volume Punch Tee
	Pin-Off Tee
	Punch Tee
	Reducer
	Service Tap
	Service Tee
	Slide Tap
	Spherical Tee
	Tee
	Top Tap

Linear Symbology	
	Copper
	Steel
	Wrought Iron
	Tentite
	Non-Locatable Stub
	Copper, Pre-Posted
	Steel, Pre-Posted
	Tentite, Pre-Posted
	Wrought Iron, Pre-Posted
	High Pressure
	Semi High Pressure
	Low Pressure
	High Pressure, Pre-Posted
	Semi High Pressure, Pre-Posted
	Low Pressure, Pre-Posted
	Transmission Mains
	Numbered and Unnumbered Pre-Posted Vent Line
	Deactivated Pipeline
	High Consequence Area

NonControllable Fittings	
	Branch Saddle
	Clamp
	Coupling
	Cross
	Elbow
	End Cap
	Expansion Loop
	Flange
	In-Line Expansion Joint
	Insulating Joint
	Mechanical Joint
	Mechanical Expansion Coupling
	Mechanical Insulated Transition Coupling
	Mechanical Transition Coupling
	Reducer
	Riser
	Sleeve
	Tee
	Temporary Cast Iron End Cap
	Transition
	Transition Reducer
	Wedding Band

Controllable Fittings	
	Bottom Tap
	Bottom Tap TDW
	Half Line Stopper
	Half Line Stopper TDW
	Double Line Tap
	Line Stopper
	Line Stopper TDW
	Pin-Off Tee
	High Volume Punch Tee / Service Tee
	Punch Tee
	Side Tap
	Side Tap TDW
	Spherical Tee
	Spherical Tee TDW
	Top Tap
	Top Tap TDW

Instruments	
	Electronic Recorder
	Mechanical Recorder
	DC PAR Flag
	DC Error Flag

Conversion Flags	
	DC PAR Flag
	DC Error Flag

Miscellaneous Structures	
	Foreign Structure
	Station Structure
	Vault

Miscellaneous Features	
	Atmospheric Corrosion
	Block Break
	Blow Off
	Compressor
	Drip
	Electric Substation
	Filter
	Foreign Device
	Gas Lamp
	Gas Well (active)
	Gas Well (inactive)
	Holder (no compressor)
	Holder (with compressor)
	Job Separator
	Odorizer
	Squeeze Point
	Underground Gas Storage

Cathodic Protection	
	Rectifier
	Below Ground
	In Pedestal
	Panel Mount
	Pole Mount
	Test Point
	Corrosion Probe - Above Ground
	Corrosion Probe - Below Ground
	Coupon - Above Ground
	Coupon - Below Ground
	ETS - Above Ground
	ETS - Below Ground
	Monitoring Point (All Types)
	Service Riser
	Anode
	Bond

CP Linear Symbology	
	CP Functional Line
	CP Wire

Critical Facilities	
	Critical Facilities Point
	Critical Facilities Line
	Critical Facilities Polygon

Boundary Features	
	Emergency Isolation Zone
	Leak Survey Grid
	Leak Survey Area
	Therm Billing Area
	Cathodic Protection Area
	Pre-Post Polygons
	Cancelled date Invoiced
	Job Posted to SAP
	Operational Change
	Pre-Posted
	In Design
	Planning

Service Location	
	Above Standard Delivery
	Curb Meter Indicator
	Service Stub End Cap
	Standard

Public Assembly	
	Confirmed
	Not Confirmed

Pipeline Markers	
	Aerial
	Aerial Horizontal
	Carsonite
	DAS Marker
	Electronic Marker
	Orange Post
	River or Bay
	Stake Or Pipe
	Surface Adhesive Sticker
	Water Crossing Sign
	WIG-WAG

Pipeline Casing	
	No Vents
	One Vent Left
	One Vent Right
	Two Vents
	Sensing Line

SCADA Devices	
	Auto Meter Reading
	Remote Control Operation
	Remote Pipe to Soil
	Remote Rectifier
	SCADA Information Only
	Telemeter

Gas Valve	
	Valve
	Insulated
	Frame & Cover
	Frame & Cover Insulated
	Flow
	Flow Insulated
	Service Excess Flow Valve

Active Leaks	
	Grade 0
	Grade 1
	Grade 2+
	Repaired
	Cancelled

Customer Regulator	
	High Pressure Regulator
	Service Regulator

Regulator Station	
	District Regulator
	Low Pressure Regulator
	High Pressure Regulator
	System Relief Station
	Meter Station

Landbase Layers	
	Street Name Labels
	TeleAlias Street Centerlines
	PG&E Temporary Streetnames
	Access Road
	City
	Lot Lines
	PG&E Easement
	PG&E Right Of Way
	Private Road
	Railways
	Stream
	Water Polygon
	*These layers are just a representation of some of the Landbase layers.

Active Leaks	
	Grade 0
	Grade 1
	Grade 2+
	Repaired
	Cancelled

Customer Regulator	
	High Pressure Regulator
	Service Regulator



Other Symbology Changes

In MET there was a hop over / jump over if mains are not tied, and no symbol if they were tied.

Old (MET)

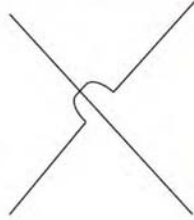

Mains Are Not Tied

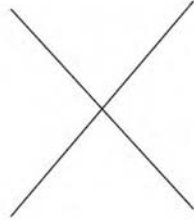

Mains Are Tied

In GIS there will be a fitting (shown as one of the symbols on Symbology Document) if mains are tied and no symbol if they are not tied.

New (GIS)

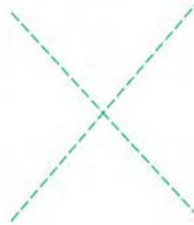

High Pressure Mains Are Not Tied



Legend

Distribution Mains

- High Pressure
- Semi High Pressure
- Low Pressure

Cross O

Top Tap

Bottom Tap

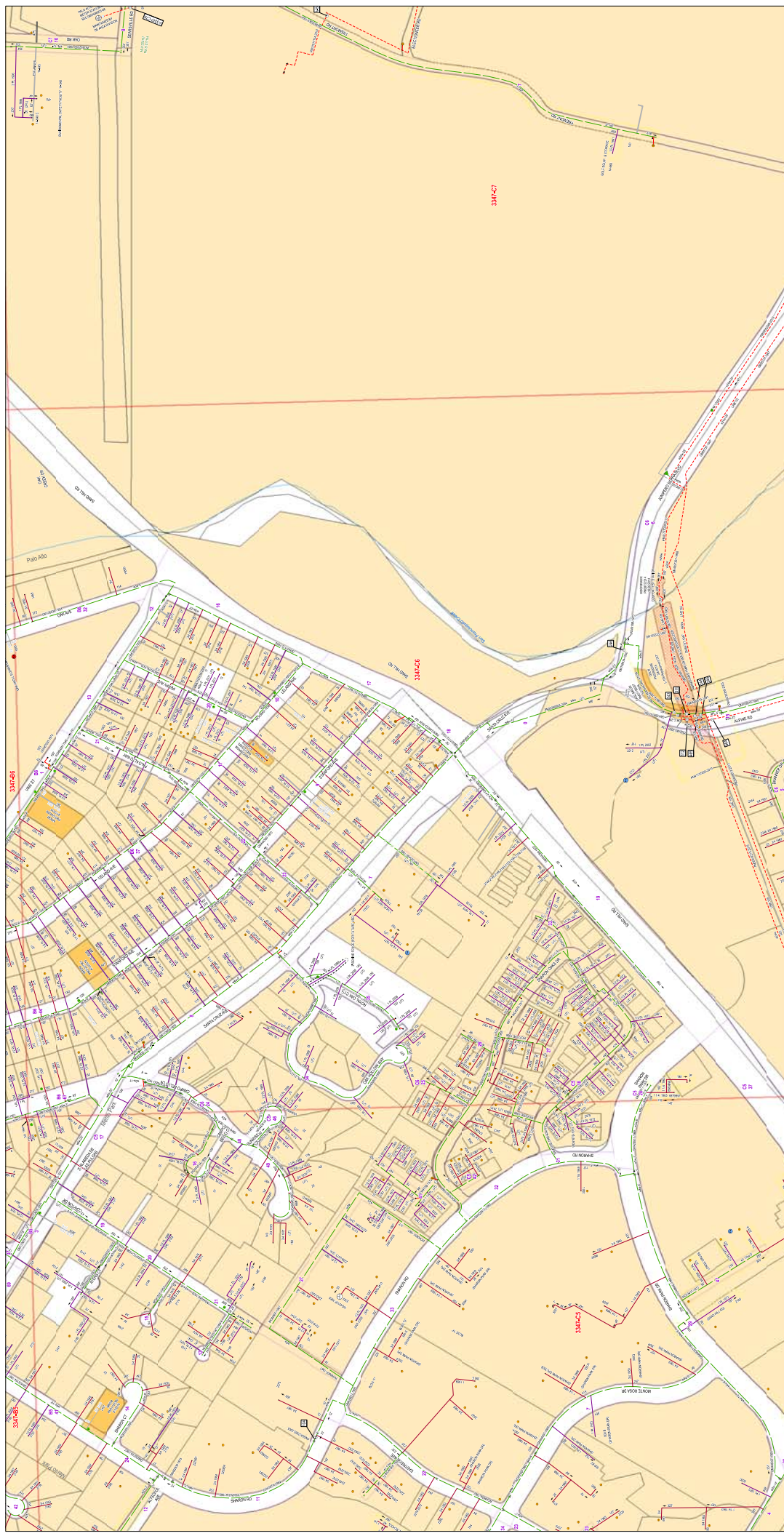

Pacific Gas and Electric Company

Sand Hill Rd, Menlo Park - Map 3

IF YOU DISCOVER A CONFLICT OR IF YOU DETERMINE OUR FACILITIES NEED TO BE LOWERED/RAISED, FILE AN APPLICATION ONLINE AT WWW.PGE.COM/CUSTOMERCONNECTIONS OR CALL: (877) 743-7782.

APPROXIMATE LOCATIONS
VERIFY BY HAND TOOLS
PACIFIC GAS AND ELECTRIC CO.

WARNING: Confidential, Proprietary Information
This document contains confidential, proprietary information that is the sole property of Pacific Gas and Electric Company. It is intended for use only by authorized field employees and agents.
Copyright Pacific Gas and Electric Company 2016

PLEASE CALL U.S.A. AT
LEAST 48 HOURS PRIOR TO
EXCAVATING IN THIS AREA
Dial 811

THIS MAP IS FOR THE EXCLUSIVE USE OF
Freyer & Laureta, Inc
ONLY. IT IS NOT TO BE REPRODUCED AND
DISTRIBUTED TO OTHERS WITHOUT
WRITTEN PERMISSION FROM PG&E

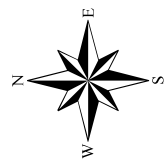



STORM DRAINAGE MAP

CITY OF MENLO PARK

CALIFORNIA

- LEGEND:**
- | | |
|--|---|
| | DESCRIPTION |
| | CATCH BASIN |
| | MANHOLE |
| | DIRECTION OF DOWNSPOUT FLOW |
| | HIGH FLOW |
| | CITY LIMIT |
| | STORM DRAIN |
| | STORM DRAIN WITH CATCH BASIN |
| | STORM DRAIN WITH MANHOLE |
| | STORM DRAIN WITH MANHOLE AND CATCH BASIN |
| | STORM DRAIN WITH MANHOLE AND CATCH BASIN AND HIGH FLOW |
| | STORM DRAIN WITH MANHOLE AND CATCH BASIN AND HIGH FLOW AND CITY LIMIT |
| | STORM DRAIN WITH MANHOLE AND CATCH BASIN AND HIGH FLOW AND CITY LIMIT AND STORM DRAIN |
| | STORM DRAIN WITH MANHOLE AND CATCH BASIN AND HIGH FLOW AND CITY LIMIT AND STORM DRAIN AND STORM DRAIN |
| | STORM DRAIN WITH MANHOLE AND CATCH BASIN AND HIGH FLOW AND CITY LIMIT AND STORM DRAIN AND STORM DRAIN AND STORM DRAIN |
| | STORM DRAIN WITH MANHOLE AND CATCH BASIN AND HIGH FLOW AND CITY LIMIT AND STORM DRAIN AND STORM DRAIN AND STORM DRAIN AND STORM DRAIN |
| | STORM DRAIN WITH MANHOLE AND CATCH BASIN AND HIGH FLOW AND CITY LIMIT AND STORM DRAIN AND STORM DRAIN AND STORM DRAIN AND STORM DRAIN AND STORM DRAIN |

SCALE IN FEET



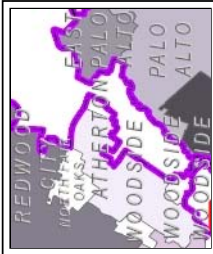

Legend

- Public Facilities
 - School Names
 - Parks
 - SF Bay and Wetlands
 - Creek Names
 - SD Inlet
 - SD Outlet
 - Menlo Park
 - Private
 - SD Pump Station
 - SD Manhole
 - Alherton
 - CallTrans
 - County
 - East Palo Alto
 - Menlo Park
 - Palo Alto
 - Redwood City
 - Private
 - Trash Capture Device
 - Storm Main
 - Alherton
 - CallTrans
 - County
 - East Palo Alto
 - Menlo Park
 - Palo Alto
 - Redwood City
 - Private
- Sphere Of Influence
- City Limits
- Pedestrian Overcrossing
- Railroad
- Bridge Culvert
- Streets
 - Major Streets
 - Paper
 - Private Street
 - Parking Plazas
 - Grass

1: 3,000

Notes

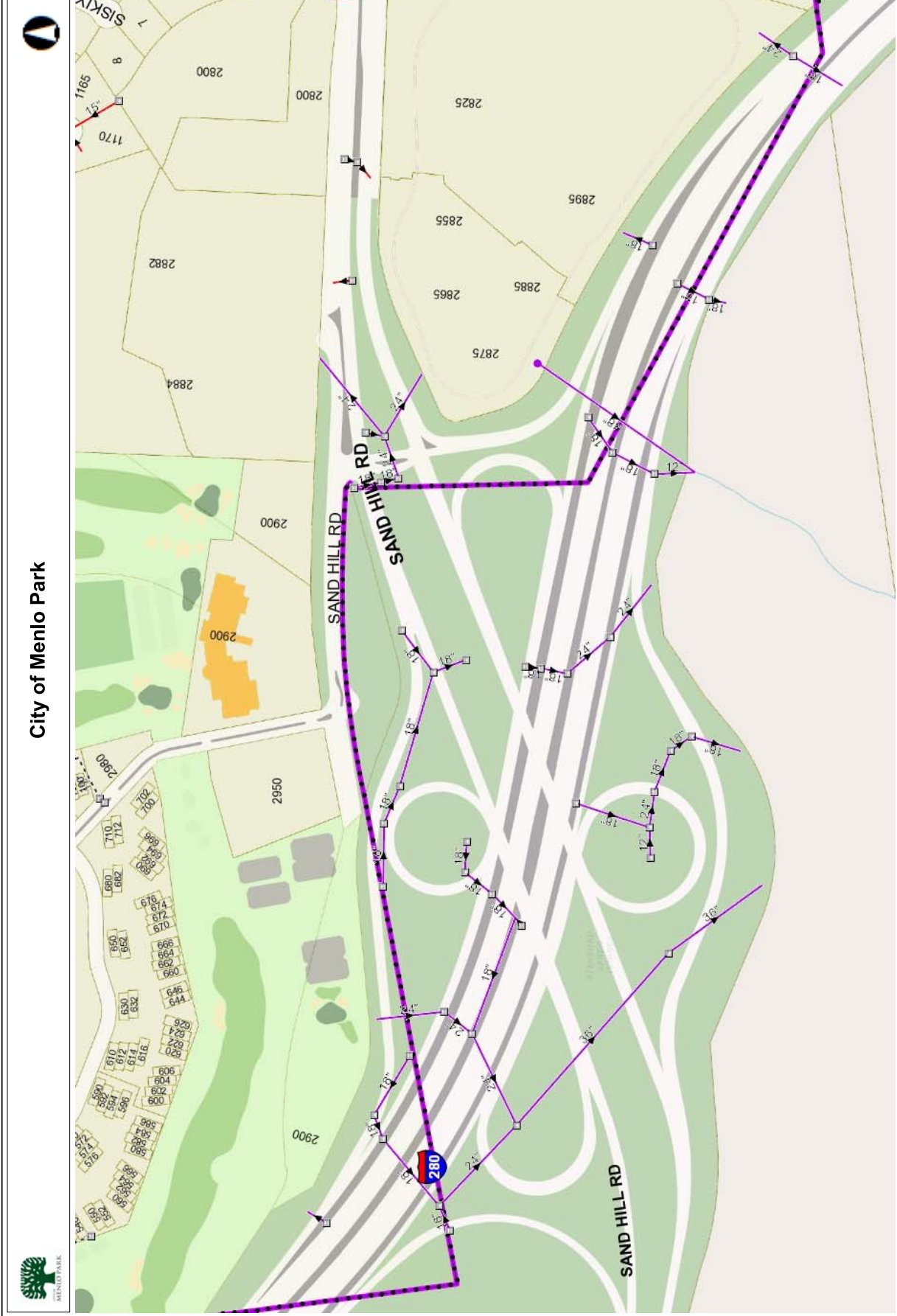

This map is for reference purposes only. Data layers that appear on this map may or may not be accurate, current, or otherwise reliable. The City of Menlo Park and its staff shall not be held responsible for errors or omissions. Please contact City staff for the most current information.

500.0 250.00 500.0 Feet

NAD_1983_StatePlane_California_III_FIPS_0403_Feet
City of Menlo Park GIS

City of Menlo Park



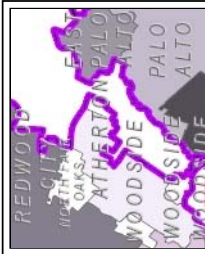

Legend

- Public Facilities
 - School Names
 - Parks
 - SF Bay and Wetlands
 - Creek Names
 - SD Inlet
 - SD Outlet
 - Menlo Park
 - Private
 - SD Pump Station
 - SD Manhole
 - Alherton
 - CallTrans
 - County
 - East Palo Alto
 - Menlo Park
 - Private
 - Trash Capture Device
 - Storm Main
 - Alherton
 - CallTrans
 - County
 - East Palo Alto
 - Menlo Park
 - Palo Alto
 - Redwood City
 - Private
 - Sphere Of Influence
 - City Limits
 - Pedestrian Overcrossing
 - Railroad
 - Bridge Culvert
 - Streets
 - Major Streets
 - Paper
 - Private Street
 - Parking Plazas
 - Grass

Scale: 1: 3,000

Notes

This map is for reference purposes only. Data layers that appear on this map may or may not be accurate, current, or otherwise reliable. The City of Menlo Park and its staff shall not be held responsible for errors or omissions. Please contact City staff for the most current information.

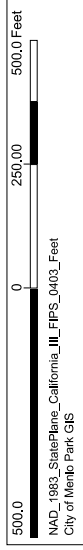
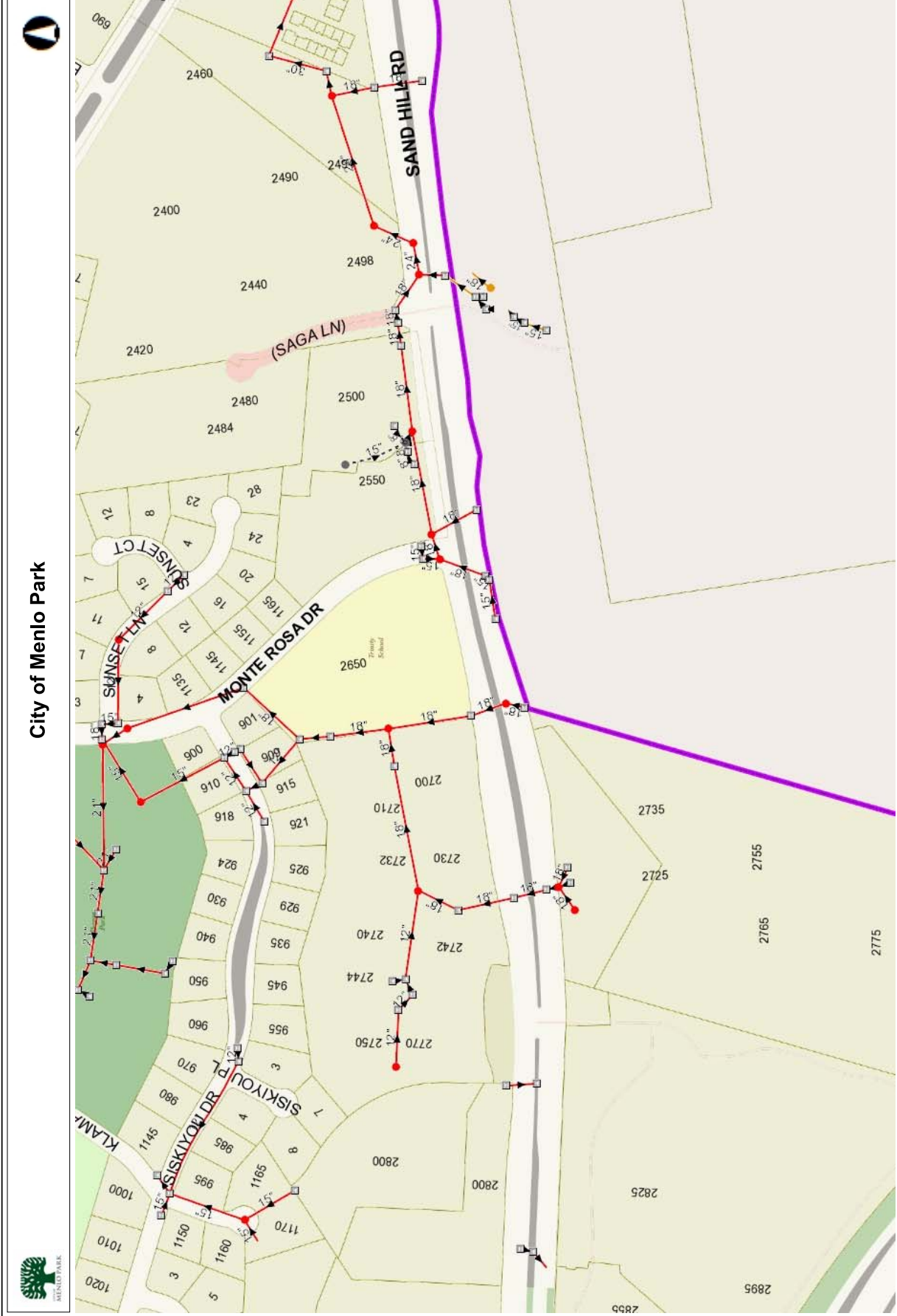

NAD_1983_StatePlane_California_III_FIPS_0403_Feet
City of Menlo Park GIS

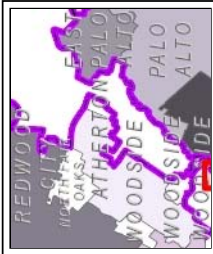

City of Menlo Park

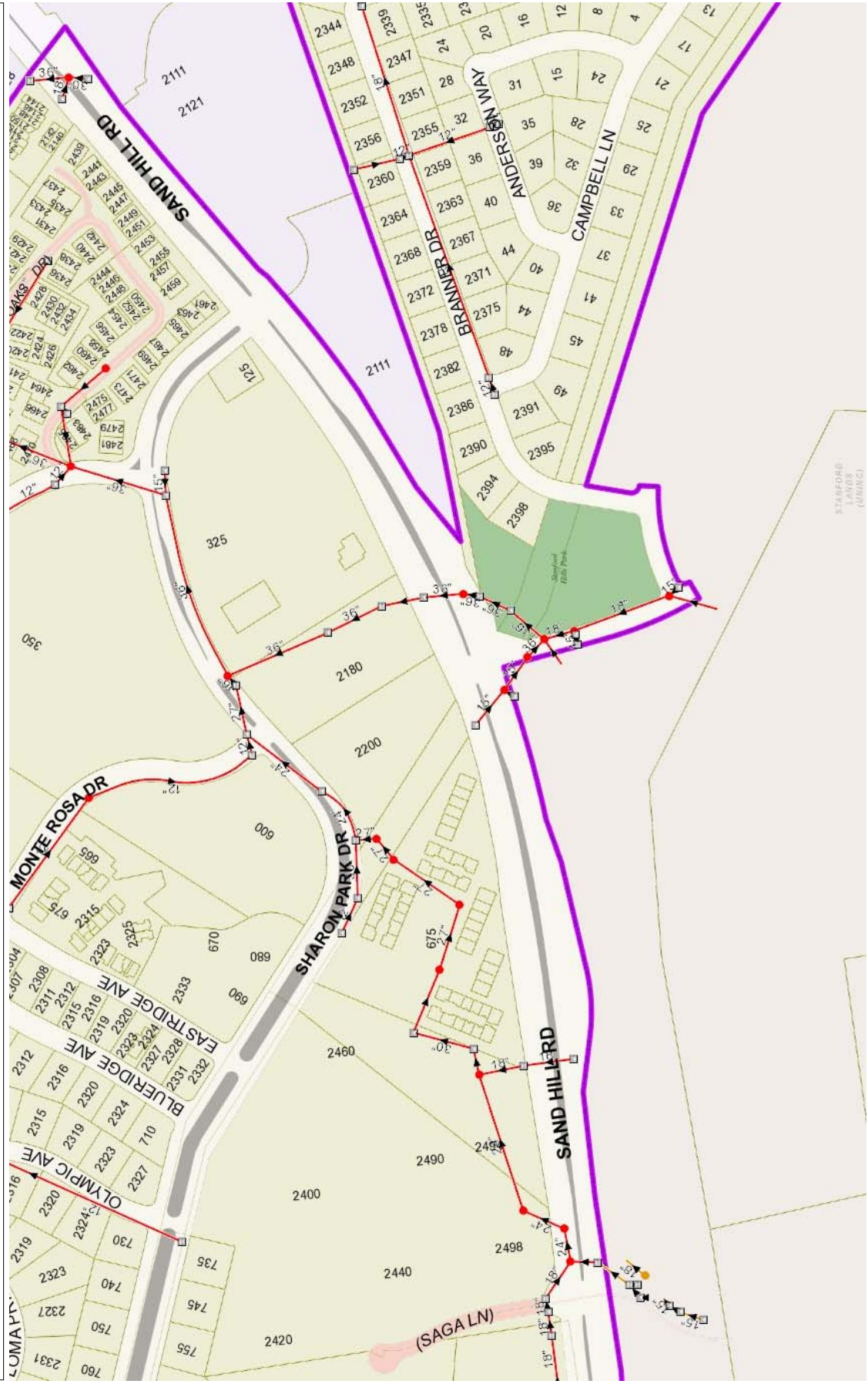

1: 3,000

Legend	
	Public Facilities
	School Names
	Parks
	SF Bay and Wetlands
	Creek Names
	SD Inlet
	SD Outlet
	Menlo Park
	Private
	SD Pump Station
	SD Manhole
	Alherton
	CallTrans
	County
	East Palo Alto
	Menlo Park
	Palo Alto
	Redwood City
	Private
	Trash Capture Device
	Storm Main
	Alherton
	CallTrans
	County
	East Palo Alto
	Menlo Park
	Palo Alto
	Redwood City
	Private
	Sphere Of Influence
	City Limits
	Pedestrian Overcrossing
	Railroad
	Bridge Culvert
	Streets
	Major Streets
	Paper
	Private Street
	Parking Plazas
	Creek Name

Notes

This map is for reference purposes only. Data layers that appear on this map may or may not be accurate, current, or otherwise reliable. The City of Menlo Park and its staff shall not be held responsible for errors or omissions. Please contact City staff for the most current information.



500.0
250.0
0
500.0 Feet
NAD_1983_StatePlane_California_III_FIPS_0403_Feet
City of Menlo Park GIS

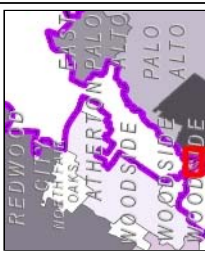

- Legend**
- Public Facilities
 - School Names
 - Parks
 - SF Bay and Wetlands
 - Creek Names
 - SD Inlet
 - SD Outlet
 - Menlo Park
 - Private
 - SD Pump Station
 - SD Manhole
 - Atherton
 - CallTrans
 - County
 - East Palo Alto
 - Menlo Park
 - Palo Alto
 - Redwood City
 - Private
 - Trash Capture Device
 - Storm Main
 - Atherton
 - CallTrans
 - County
 - East Palo Alto
 - Menlo Park
 - Palo Alto
 - Redwood City
 - Private
 - Sphere Of Influence
 - City Limits
 - Pedestrian Overcrossing
 - Railroad
 - Bridge Culvert
 - Streets
 - Major Streets
 - Paper
 - Private Street
 - Parking Plazas
 - Call Trans

1: 3,000

Notes

This map is for reference purposes only. Data layers that appear on this map may or may not be accurate, current, or otherwise reliable. The City of Menlo Park and its staff shall not be held responsible for errors or omissions. Please contact City staff for the most current information.



City of Menlo Park

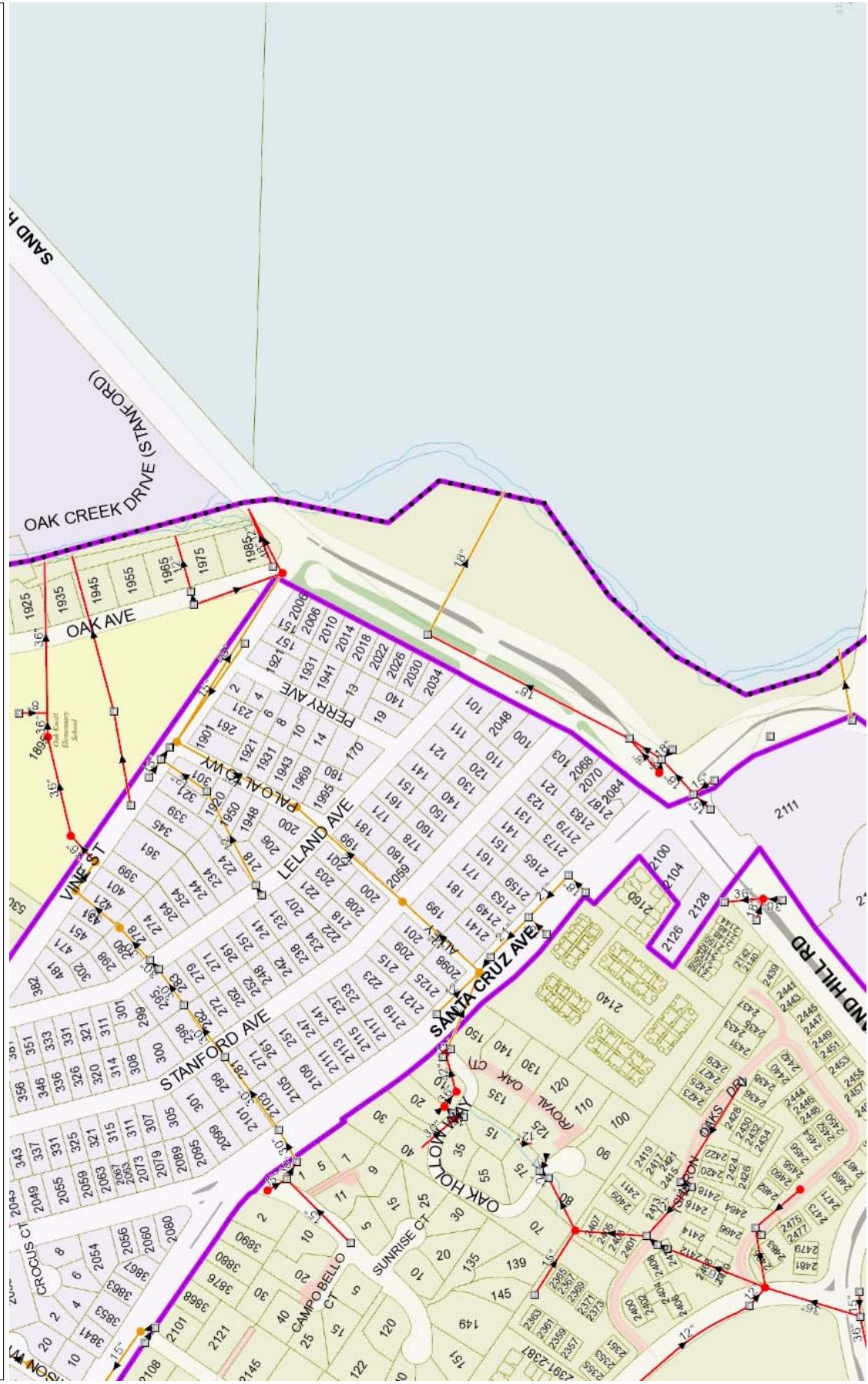

500.00
250.00
0
500.00 Feet
NAD_1983_StatePlane_California_III_FIPS_0403_Feet
City of Menlo Park GIS

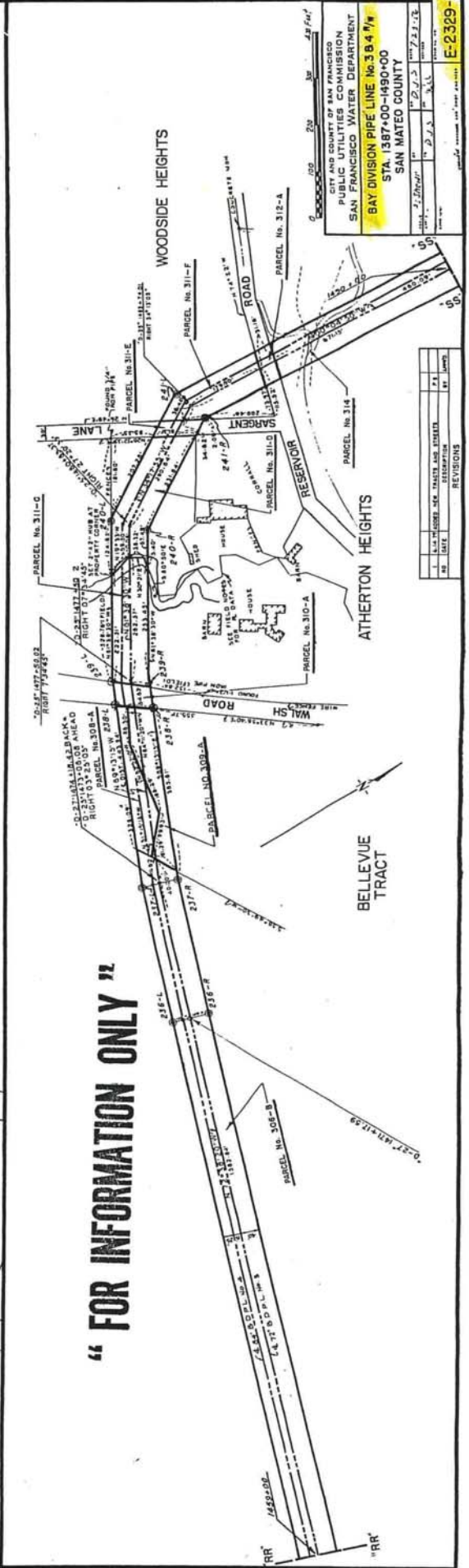
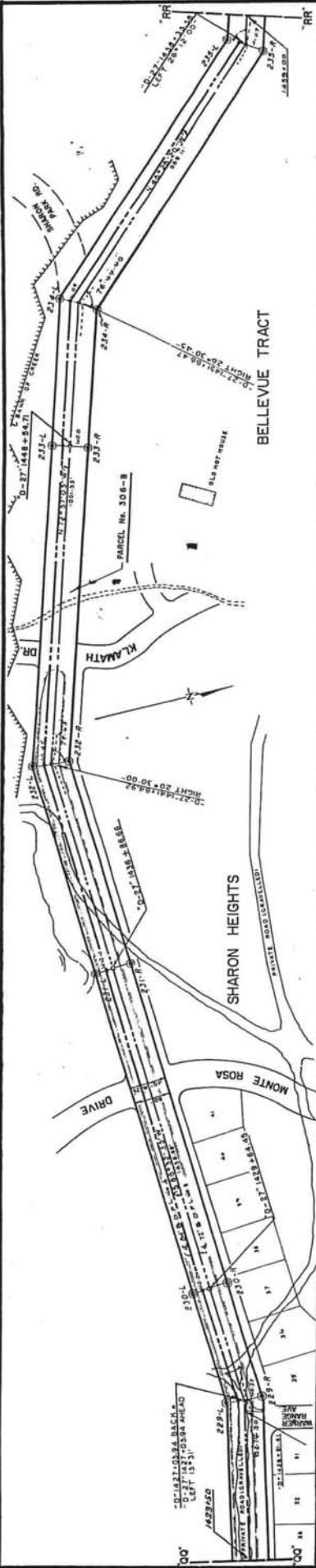
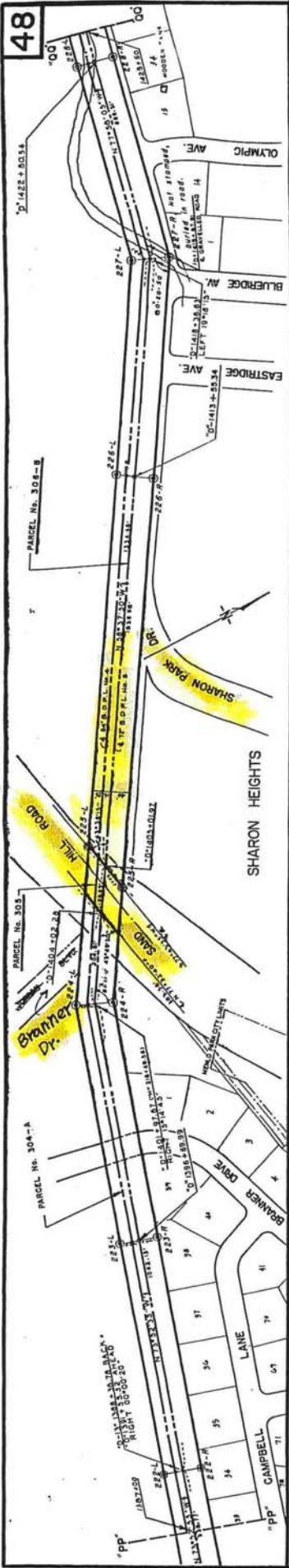

" FOR INFORMATION ONLY "

CITY AND COUNTY OF SAN FRANCISCO
 PUBLIC UTILITIES COMMISSION
 SAN FRANCISCO WATER DEPARTMENT
BAY DIVISION PIPE LINE No. 3 9 4 P/W
 STA. 1387+00-1490+00
 SAN MATEO COUNTY

NO.	DATE	BY	REVISIONS
1			PREPARED
2			REVISED
3			REVISED
4			REVISED
5			REVISED
6			REVISED
7			REVISED
8			REVISED
9			REVISED
10			REVISED



San Francisco Water Power Sewer

Operator of the Hetch Hetchy Regional Water System

Water Supply & Treatment Division
1000 El Camino Real
Millbrae, CA 94030-0730
T 650.872-5900
F 650.872-5984

July 29, 2016

Mr. Adam Slusser
West Bay Sanitary District
500 Laurel Street
Menlo Park, CA 94025

Subject: Utility Information Request for Bay Division Pipelines
No.3 & No.4 in Menlo Park

Dear Mr. Murray,

In response to your letter received July 22, 2016 requesting for utility information within the proposed project area, I am attaching a copy of drawing E-2329-1 showing the location of SFPUC's 72" Bay Division Pipeline No.3 and 84" Bay Division Pipeline No.4 on our pipeline rights-of-way. The drawing showing SFPUC pipeline size and approximate location are for your reference only. **Exact location and depth of pipelines must be verified by potholing.**

If you need to work within the SFPUC rights-of-way, Please apply for a revocable permit or consent from Ms. Stacie Feng at (650) 871-2037.

Sincerely,

Jonathan Chow, P.E.
Manager, Maintenance Engineering

JC: SC
File

Edwin M. Lee
Mayor

Francesca Vietor
President

Anson Moran
Vice President

Ann Moller Caen
Commissioner

Vince Courtney
Commissioner

Ike Kwon
Commissioner

Harlan L. Kelly, Jr.
General Manager



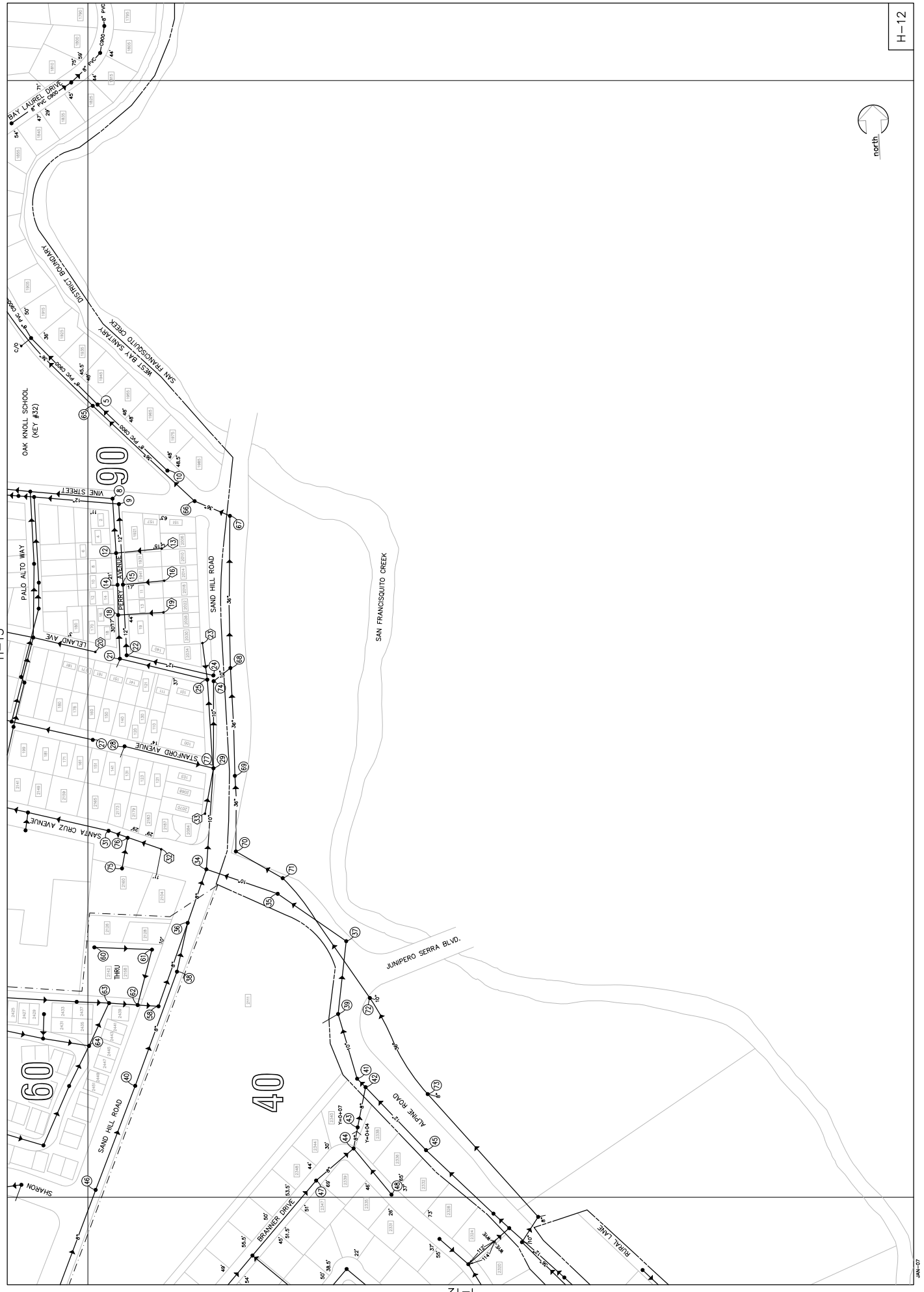
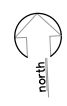



I-13

I-14

J-13

J-12





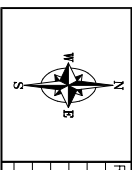

JAN-27

Rev	Date	Description	Rev	Date	Description	Rev	Date	Description
01	6/28/2016	FACILITY REQUEST						

Dwg. Title:
 FACILITY REQUEST PROJECT
 SAND HILL ROAD AREA
 GXEG / MENLO PARK, CA



LEGEND

-  100'
-  UNDERGROUND TRENCH / VAULT
-  100'
-  OVERHEAD STRAND / POLE
-  FIBER CABLE
-  SPLICE ENCLOSURE