

ORENCO LID FLD24G
ORENCO RISER PRTA24
ADAPTERS SHALL BE
CAST INTO THE TANK

ORENCO LID FLD24G
ORENCO RISER PRTA24
ADAPTERS SHALL BE
CAST INTO THE TANK

ORENCO LID FLD30G
ORENCO RISER PRTA30
ADAPTERS SHALL BE
CAST INTO THE TANK

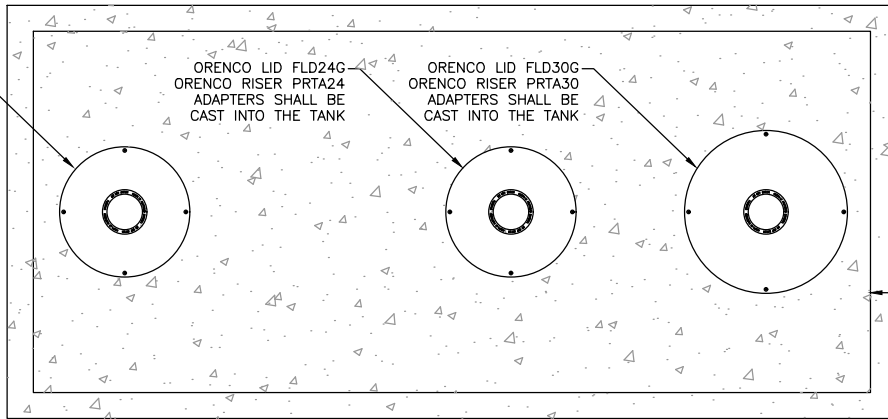

PLAN VIEW
NOT TO SCALE

PRECAST CONCRETE TANK
PORED IN PLACE PCC SLAB

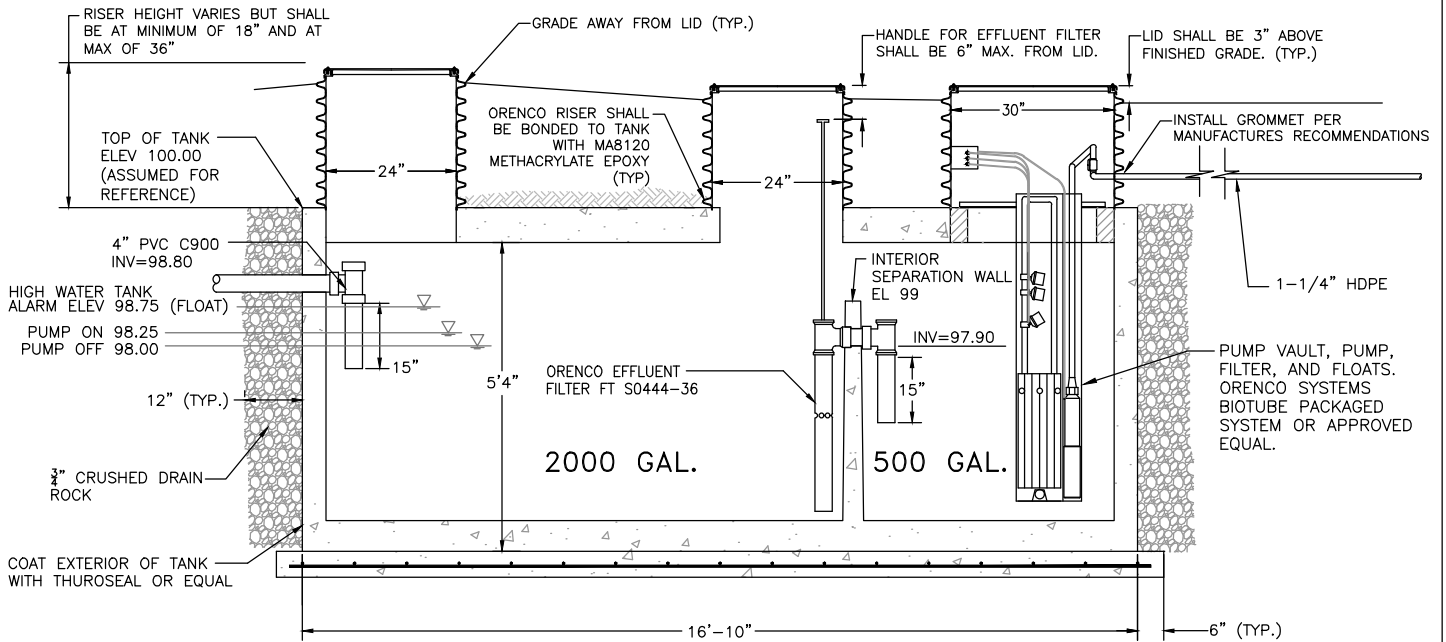

LONGITUDINAL TANK CROSS SECTION
NOT TO SCALE

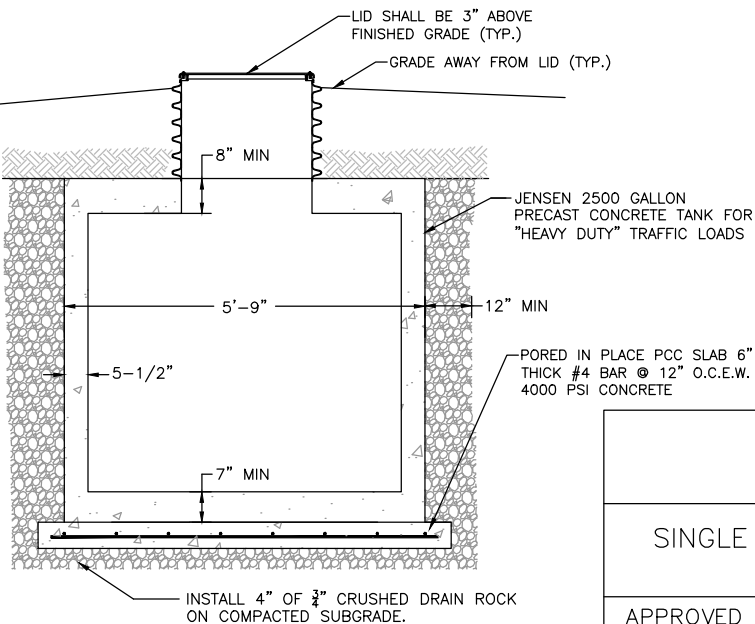

TYPICAL TANK CROSS SECTION
NOT TO SCALE

NOTE:

- 1) TANK SHALL BE A TWO COMPARTMENT PRECAST CONCRETE TANK WITH THREE MANHOLES AND GAS-TIGHT LIDS. THE SEDIMENT COMPARTMENT SHALL HAVE 2000 GAL. CAPACITY AND THE EFFLUENT COMPARTMENT SHALL HAVE 500 GAL. CAPACITY.
- 2) ALL LIDS SHALL BE VISIBLE AND ACCESSIBLE AT ALL TIMES.

WEST BAY
SANITARY DISTRICT

SINGLE FAMILY SEPTIC TANK EFFLUENT PUMPING
(STEP) SYSTEM

APPROVED BY:

/S/ - SERGIO RAMIREZ

GENERAL MANAGER

06-28-23

DATE:

18